The Daily Record

Serving The Poconos

VOL. 76—NO. 52 STROUDSBURG—EAST STROUDSBURG, PA. MONDAY, JUNE 1, 1964 Dial 421-3000 10 Cents

The Weather

Local Forecast—Mostly cloudy and cool with occasional rain. Today's high between 60 and 65 degrees. Sun rises 5:33 a. m.; sets 8:22 p. m.

NEWS BRIEFS

Israeli Leader Arrives In Philly

PHILADELPHIA (AP)—Levi Eshkol, prime minister of Israel arrived here Sunday to begin a 12-day official visit to the United States at the invitation of President Johnson.

Eshkol, accompanied by his wife, Miriam, and members of his staff, was greeted at the airport by Mayor James H. J. Tate, Benjamin Avon, counsul of Israel in Philadelphia, and others.

Eshkol will be presented with an honorary citizenship of Philadelphia Monday morning before taking a helicopter flight to Washington.

Jacket Saves Boy On River

WILMINGTON, Del. (AP) — An 11-year-old boy, kept afloat by a life jacket for 12 hours, was plucked from the chilly Delaware River by a helicopter Sunday. A boating accident had cast him adrift.

The boy's father, Arthur Memilin, 42, Wilmington, drowned.

A passenger, Sanford Hunt, 33, Wilmington, was rescued three hours after McMilin's 18-foot boat cracked up on a jetty Saturday night near Pea Patch Island.

Shastri Favored As India's Chief

NEW DELHI, India (AP) — India's ruling Congress party gave its president on Sunday the extraordinary power to advise it who should succeed the late Prime Minister Nehru. The successor will be named on Tuesday, and the favorite appeared to be Lal Bahadur Sahstri.

The party's high command, determined to avoid open political warfare, refused to settle the issue itself or to go to the membership.

It asked the party president, Kumaraswami Kamaraj, to "tender his advice" on who should be elected.

Bobby Kennedy Halts VP Push

NEW YORK (AP)—U.S. Atty Gen. Robert F. Kennedy made it emphatic Sunday: He doesn't want anybody to push him for the Democratic vice presidential nomination.

The late President's brother disavowed slates of candidates entered in his behalf in two New York City districts in Tuesday's primary.

The attorney general, expressing support of President Johnson, said delegates to the Democratic National Convention opening Aug. 24 in Atlantic City, N. J., should await the advice of Johnson before choosing a running mate.

Southeast Asia Huddle Begins

HONOLULU (AP)—Secretary of State Dean Rusk led the first wave of top level U. S. officials into Honolulu Sunday for a closed-door conference which could produce new approaches to rolling back Communist advances in Southeast Asia.

The two-day meeting was given a tone of urgency by White House announcements that President Johnson had ordered a full review of U. S. policies concerning all of Southeast Asia.

Accompanying Rusk was Henry Cabot Lodge, the U. S. ambassador to South Viet Nam.

First Graduates In Birmingham

BIRMINGHAM, Ala. (AP)—Two girls and a boy Sunday became the first Negroes to graduate from desegregated high schools in this steel city.

Police took extra precautions to prevent possible disorders but there were no incidents.

The girls received diplomas from West End High School. The boy graduated from Ramsay High.

All three walked into their school's auditorium in alphabetical order with their classmates. The families of all attended. Seating arrangements in the auditorium were not segregated.

Bolivia Re-Elects Paz Estenssoro

LA PAZ, Bolivia (AP)—President Victor Paz Estenssoro won a second successive four year term Sunday in an election boycotted by the opposition.

The 56-year-old Paz Estenssoro celebrated his victory with a speech to supporters as polling stations began the formality of counting the votes.

Negroes Riot In N Y Subway

NEW YORK (AP)—Two separate bands of Negroes terrorized Brooklyn subway trains early Sunday, smashing windows and lights and beating and robbing white passengers. Sunday night, a band of five knifed a white youth on a train in lower Manhattan.

In one of the explosive outbursts in Brooklyn, a gang of about 20 or more young Negroes, many reeking of alcohol, poured from the train into the streets, breaking store windows and looting one. Irate white residents reacted with anger, and a street clash was narrowly averted.

Another gang of four, led by a youth carrying a meat cleaver, invaded a motorman's cab and threatened to kill him. They also threatened the 25 passengers aboard the train, before they were arrested and charged with disorderly conduct.

Attack White Youth

Sunday night, five Negro teenagers attacked a white youth on a train in lower Manhattan, beating him and knifing him in the shoulder.

The victim, Michael Sadev, 17, said the five demanded that he turn on his pocket radio and give them money, then attacked before he could comply. He was taken to a hospital where his condition was described as not serious.

Three Negro youths were arrested and charged with juvenile delinquency, and two others were seized for questioning.

Detective Raymond Sheerin said 30 to 40 white persons poured out of their homes and a neighborhood bar after the youths broke four store windows and burglarized one of the places.

Police held the crowd back after arresting 12 of the Negroes on charges ranging from rioting to robbery. Sheerin said eight to 15 of their cohorts got away.

Teacher Murdered

The subway violence followed by one day the rape-murder of a white school teacher, Charlotte Lipsik, 38, in another Brooklyn neighborhood, Crown Heights. There a group of Hasidic Jews have formed a private radio-car police patrol to try to end recent nighttime terrorism.

The train riot occurred in the Sheepshead Bay - Bensonhurst sections shortly after 2 a.m. According to the wife of one man who was beaten, it illustrated once more the apparent apathy of New Yorkers to come to one another's aid.

No One Helped

While Nicholas Philippides, 54, was being pummeled and stomped upon, his fellow passengers made no attempt to interfere, his wife, Helen, 39, told a newsman.

"Nobody got up to help him," she said. "They just watched."

Mrs. Philippides wasn't there but she said her husband, a Brooklyn restaurant owner, told her what happened.

"They pulled his one pant leg off and took his wallet with $97 and broke his glasses," she said. "He tried to get out when the train doors opened but they dragged him back in and started beating him again.

Man Stomped

"Somehow he landed on the station platform and again they jumped him. They stomped on him. He was bleeding, his head was bashed in, his lip and cheek were cut. Finally the conductor came and helped him up."

Also manhandled were Howard Weiner, 16, a freshman at Staten Island Community College, and another Brooklyn resident, Harvey Vine, 26.

All three were treated for cuts and bruises at hospitals, but only Weiner was admitted. A doctor said he was in fair condition with a cerebral concussion and head cuts.

Police said Weiner had been hit in the face with a bottle. His family said he lost $3 and a watch.

The rioters smashed windows and light bulbs, darkening the first car completely, and tore out seats, Sheerin said. One 17-year-old pushed his foot through a window and cut his leg so badly he had to be hospitalized.

Civil Rights Showdown Vote Near

WASHINGTON (AP) — The Senate starts its 13th week of debate on the civil rights bill Monday with an air of expectancy that a showdown vote is on the horizon.

June 10, maybe, says Majority Leader Mike Mansfield of Montana.

The third week in June, says Minority Leader Everett M. Dirksen of Illinois. At the same time he suggests the possibility that some members might have to charter planes for quick returns to Washington from long-scheduled commencement speeches.

The hopes of the administration for success in passing the bill ride on a package of amendments pushed by Dirksen.

"You can claim a large measure of the credit, when the bill passes," Humphrey told Dirksen in a joint radio broadcast taped for release Sunday.

Southerners who have fought the bill through 66 days of debate will attempt to amend the substitute package on the floor, Sen. Thomas H. Kuchel, R-Calif., the minority whip, predicted in another broadcast.

The big test will come when the majority tries for a vote on cloture, choking off debate. If this is voted, each senator will be allowed one hour for a final word.

Over the weekend, two more senators joined those who have told The Associated Press they are prepared to vote for cloture. This raised to 58 the total of those so listed.

A two-thirds majority of those voting—67 of all 100 members vote — is needed to limit debate. Twenty-six are listed as firmly opposed to cloture.

Good Morning!

Some people never seem to do anything on time except buy.

PURE GOLD — Pauline Margaret Gold, 19, of Pen Argyl, welcomes June to the region by soaking up some sunshine. Pauline is the daughter of Mr. and Mrs. Carl Gold of 414 Mountain Ave., Pen Argyl. She was born near Manchester, England, and his lived in Pen Argyl for eight years. She wants to attend beauty school in Stroudsburg and operate a beauty shop.

(Staff Photo by MacLeod)

Pygmies Defeat Congo Army Unit

LEOPOLDVILLE, The Congo (AP)—Pygmy-like warriors with spears, backed up by uniformed rebels with machine guns and mortars, have defeated two companies of Congolese commandos in an ambush in eastern Congo.

Fears spread of a rebel attack on the key provincial city of Bukavu.

Radio messages reaching Leopoldville Sunday from the province of Kivu said 60 Congolese soldiers including the field commander, a Maj. Vangu, were missing. Since the rebel attacks started early in May, an estimated 400 Congolese soldiers have been killed, wounded or are missing in Kivu.

The rebels are led by pro-Communists.

About 200 miles to the south, Congolese soldiers regained control of the North Katanga provincial capital of Albertville after pro-Communist rebels had held it for three days.

Residents there told newsmen the rebel seizure was bloodless and that violence broke out only when Congolese troops and police countered. The residents said about 100 persons are believed to have been killed by the army in reprisals for the rebel takeover.

Three European women were reported raped.

The North Katanga Province president, Jason Sendwe, said he had been beaten by the rebels for being "too Western and pro-American."

During the violence the provincial finance minister, Augustin Lukalonga, and his 4-year-old daughter were shot to death. Sendwe said his Cabinet chief, known to be a rebel leader, also was killed and that Health Minister Max Yuma fled with the rebels to the surrounding hills.

Inside The Record

BE SURE TO READ . . .

. . . Guard against early heart attack—Page 5.

. . . Pen Argyl mayor lauds council's work—Page 14.

. . . Eastburg master plan outlines recreation needs—Page 3.

Birth Control Doctor Given Communion

LONDON (AP)—The woman doctor who is defying the Roman Catholic Church by continuing to run a birth control clinic was given communion at Westminster Cathedral on Sunday.

But the Archbishop of Westminster issued a statement saying that about 200 people had received communion at the same time and the priest at the altar had not recognized her. The doctor insisted that he had.

Dr. Anne Biezanek, 36, mother of seven, had written Dr. John Heenan, Archbishop of Westminster and head of the Roman Catholic Church in this country, that she would attend one Low Mass Sunday.

She took the action after being publicly refused communion at her own parish church in Wallasey, Cheshire. Although she has presented herself regularly at the altar rail each Sunday for the past six months, the local priest has passed her by.

A large crowd watched her arrive at the cathedral with Dr. Iris Tempowski, a friend. Father Victor Guazzelli administered the sacrament to both women.

"The priest was standing at the door and he saw me talking to reporters and knew who I was. He was also at the altar and he could have refused to allow me the sacrament. I think it is a sign that Archbishop Heenan knew that is so. He has given Catholics their freedom," Dr. Biezanek said.

"Whatever happens my clinic will stay open," she said. "I believe I am doing God's work in helping Catholics to limit the size of their families."

Two weeks ago the Roman Catholic hierarchy, through Dr. Heenan, condemned "pagan solutions' to world population problems and reaffirmed church teaching against contraception.

British 'Rolling Stones' Follow Beatles To U.S.A.

LONDON (AP)—Americans—brace yourselves.

In the tracks of the Beatles, a second wave of sheepdog-looking, angry - acting, guitar-playing Britons is on the way.

They call themselves the Rolling Stones and they're due in New York on Tuesday.

They are heavily booked—including two performances at Carnegie Hall.

Wilder, Dirtier

Of the Rolling Stones, one detractor has said: "They are dirtier, wilder, freakier and more disheveled than the Beatles and in some places they're more popular than the Beatles."

To this Eric Easton, manager of the Rolling Stones, retorts: "The Rolling Stones are not dirty. It's true that they appear to conform to a certain image. They are independent and they dress as they please, but they're not dirty."

This was backed up recently by a photograph of one of the Rolling Stones—Mick Jagger—having his long shaggy hair washed.

In addition to Jagger, 19, the Rolling Stones are:

Britain Jones, 19, lead guitar and vocalist.

Charlie Watts, 21, drums.

Keith Richard, 19, rhythm guitar.

Bill Wyman, 21, bass guitar and vocalist.

Jagger is the lead singer of the Rolling Stones.

Several of the Rolling Stones play harmonicas, nearly all of them sing. Every one of them talks.

Not Hungry

Says Mick Jagger: "I hate to get up in the morning. I'm not overfond of being hungry either."

On the subject of his personal ambitions Mick says: "We're going to make a film soon. That should provide me with an opportunity to see if I can act. I'd like to act, but I'd also like to write. Novels as well as songs."

From Keith Richard: "People think we're wild and unruly. But it isn't true. I would say that the most important thing about us is that we are our own best friends."

Civil War Reader

On hobbies, Charlie Watts says: "If I was a millionaire I'd buy vintage cars just to look at them. To relax, I like to read about the American Civil War. I have eight expensive books on the subject."

More than the others, perhaps, Britain Jones likes clothes.

He put his philosophy this way: "It depends on what I feel like really. Sometimes I'll wear very flamboyant clothes like this frilly shirt. Other times I'll wear very casual stuff. I spent a lot of my free time buying stuff."

Then he adds: "There's really not much else to do."

The Married Man

Says Bill Wyman: "I really hate new clothes. I feel uncomfortable in them. I only buy them when I have to."

Bill is the married man in the group.

British show business people think the Rolling Stones have a great future. For instance, their first long-playing record sold 100,000 copies on the first day.

"They've knocked off the Beatles in the long - playing charts," says their manager.

Holiday Road Deaths Set A Record

By The Associated Press

Memorial Day weekend traffic deaths set a new record Sunday night for a three-day observance of the holiday.

The toll zoomed to 405 for the the tabulation period that began at 6 p.m. local time Thursday and ended at midnight Sunday.

The previous mark, established in 1958, was 371.

But the total still was short of the National Safety Council's advance estimates that motor vehicle accidents might cost between 410 and 490 lives during the weekend.

Traffic	405
Boating	16
Drowning	39
Total	460

Rain and cool weather in some northern areas of the nation may have held down the exodus to outdoor resorts on the first holiday of the summer season.

The Associated Press made a survey of a non-holiday weekend of the same time span — from 6 p.m. Thursday, May 14 to midnight Sunday, May 17. The survey showed 418 deaths in motor vehicle accidents.

LBJ Misses Jagged Glass At 70 M.P.H.

JOHNSON CITY, Tex. (AP) — President Johnson, at the wheel of his white sedan, narrowly avoided running over a broken bottle Sunday while he was driving to church at 70 miles an hour.

The President was leading a four-car caravan through a light drizzle when he rolled safely past the jagged glass. The Secret Service car second behind him struck the bottle and tore a large hole in a front tire.

The driver brought the sedan to a halt without incident while the rest of the cars went on.

Rocky, Barry Run Abreast In Calif.

SAN FRANCISCO (AP)—Apparently running nearly abreast, Sen. Barry Goldwater and Gov. Nelson A. Rockefeller bring their battle for California's 86 Republican presidential nomination votes to a blazing finish Monday.

As the long, wearying weeks of campaigning drew near a close, both candidates expressed confidence in the outcome.

Goldwater, who started out as the favorite in the polls, was winding up on the low end. But he said he felt the tide had turned in his favor in the final few days.

Rocky Cocky

Rockefeller, who had been the underdog until he won the May 15 Oregon GOP presidential primary, felt so good about his prospects that he was predicting how many convention votes he would have on the first ballot toward the 655 needed for the nomination. He said he'd have 400 if he won in California.

Election officials estimated that from 60 to 70 per cent of the state's 2,895,448 registered Republicans might vote. A relatively light vote would be expected to benefit Goldwater, who had the support of GOP conservatives, likely to turn out heavily.

Rockefeller seemed likely to be favored if the supporters of other liberal potential candidates, such as Henry Cabot Lodge, came out in substantial numbers to back the governor in a stop-Goldwater movement.

Salinger - Cranston

Overshadowed nationally by the Republican presidential battle, a contest between Pierre Salinger, former White House press secretary, and State Controller Alan Cranston for the Democratic senatorial nomination aroused heated state interest. Nine other candidates are on the ballot for the nomination for the seat being vacated by ailing Sen. Clair Engle.

On the Republican side, former actor George Murphy competed with businessman Lee M. Kaiser and Fred Hall, former governor of Kansas, for that party's nomination.

TV Debate

State managers for the Arizona senator and the New York governor kept the pot boiling with a scheduled national television clash. This pitted Sen. Thomas H. Kuchel, R-Calif., head of the Rockefeller slate, against former Sen. William F. Knowland, top man on the Goldwater delegate list.

Rockefeller, whose wife gave birth to a boy Saturday, arranged to fly back to California for a 12-hour tour that will take him to rallies at 14 airports across the state Monday.

Pathet Lao Quit Laotian Coalition

TOKYO (AP) — Peking Radio said Monday the pro-Communist Pathet Lao has decided to withdraw all its government personnel from the Laotian capital of Vientiane and no longer recognizes Prince Souvanna Phouma as premier.

This could mean the collapse of the coalition regime of pro-Communists, neutralists and rightists, set up in 1962 to take Laos out of the cold war. But there was no mention that the Pathet Lao officials were resigning their jobs.

A New China News Agency broadcast, quoting the Pathet Lao radio, said Pathet Lao leader Prince Soupanouvong demanded the safe return of Pathet Lao officials from the rightist-controlled administrative capital.

Souphanouvong messaged Souvanna Saturday that Pathet Lao "secretaries of state and guards can no longer carry out their functions (in Vientiane) and their lives are now at stake," Peking Radio said.

"Prince Souvanna Phouma is now only a prisoner held by the United States and their lackeys," the Pathet Lao radio was quoted as saying. "Therefore, he no longer holds the title of premier of the legitimate National Union Government (coalition)."

U. S. Plan To Attack In Viet Nam Aired

WASHINGTON (AP) — Rep. Melvin R. Laird, R-Wis., said Sunday that the administration is preparing plans for a strike into communist North Viet Nam but he stopped short of saying it will use them.

In response to a question on a recorded interview, Radio Press International's "From the People," Laird said: "The administration's position is to move north and we are now preparing to move north. This is a preparation that has been going on for several months and we in the Defense Appropriations Committee in the House are supporting the necessary preparations so that our forces will be in a position to have this free choice available to them in the future.'

A reporter then asked. "The administration, you say, plans to move into North Viet Nam?" and Laird replied: The administration plans to prepare to move into North Viet Nam and that's the important part of my statement. We feel that we should be prepared to move into North Viet Nam. I have felt this for some time and I am happy to say that the administration takes the same position."

Asked whether such a move might involve guerrilla tactics or "a broad open offensive into the north," Laird said: "Well, I am privileged to certain information which I don't believe should be discussed publicly. I would hope that these preparations would include many alternatives."

Barry Asks GOP Unity Meeting

LOS ANGELES (AP)—Sen. Barry Goldwater said Sunday that if he wins the Republican presidential nomination he will call party leaders — including Gov. Nelson A. Rockefeller—to a "summit meeting" to map campaign strategy.

In a statement released by his Los Angeles headquarters, Goldwater said such a session "would demonstrate to all Republicans, all Americans, a determination of the GOP to present a comprehensive program for progress and freedom."

Goldwater said those he would call to a post-convention conference include former President Dwight D. Eisenhower, former Vice President Richard M. Nixon, Senate Minority Leader Everett M. Dirksen of Illinois, House GOP Leader Charles A. Halleck of Indiana, Gov. William W. Scranton of Pennsylvania, Gov. George Romney of Michigan and Rockefeller.

The senator said "a united Republican party" could beat President Johnson next November.

"The opposition is strong, but it can be beaten if all Republicans join together in a united front against the Democrats," he said.

Threat To Nikita Reported In Sweden

STOCKHOLM, Sweden (AP)—The newspaper Expressen said Sunday that an underground Fascist organization with headquarters here threatens to try to kill Soviet Premier Khrushchev when he visits Sweden in June.

Expressen is Scandinavia's largest circulation daily.

Its report concerned an organization which here goes under the name of Swedish-Croatian Association, but is generally known as Ustase — a Yugoslav Quisling party during the war accused of even worse terror than the Nazis.

The paper based its reports on a threat voiced during the visit of two Soviet cosmonauts here, on a recent Fascist demonstration in Stockholm streets and on statements by a former Yugoslav ambassador to Sweden. Swedish security police were said to be keeping careful watch on the organization, which is reported stronger in Sweden than anywhere else, with an estimated 1,220 members.

In March, when Soviet cosmonauts Yuri A. Gagarin and Pavel R. Popovich visited Sweden, an Ustase spokesman was reported to have called Expressen in connection with an anonymous bomb threat against the cosmonauts in Malmo.

"Khrushchev will die in Sweden. We are strong here in Malmo," the man said, according to the paper. Khrushchev is scheduled to arrive here Jun 22.

Satellite Corp. Stock Goes To Public Tuesday

WASHINGTON (AP) — Investors are lined up with checkbooks at the ready for Tuesday's offering off a high-flying speculation that offers only one guarantee: You won't get rich quick.

The venture is Communications Satellite Corp., called COMSAT. Its initial stock offering of 10 million shares at $20 a share has churned up a market furore.

Legally, it is a private corporation. It is government-blessed and government-regulated, but definitely not government-guaranteed.

Congress Authority

It has authority from Congress to ring the earth with satellites from which phone calls, spacegrams, television and computer data can be bounced from any continent to any other continent and to charge for the service and make money if it can.

Financially, it will be a $200-million enterprise. Half its stock, five million shares, was allotted last Tuesday to 163 firms in the communications industry. American Telephone & Telegraph Co. bought the biggest portion, 2.9 million shares costing $58 million. AT&T tried for $85 million worth, but was trimmed down.

$20 A Share

The public gets its chance, at $20 a share, on Tuesday when COMSAT's stock registration is scheduled to become effective at the Securities and Exchange Commission.

Most of the more than 1,200 underwriting firms and securities dealers distributing the shares expect the demand to exceed their supply, despite COMSAT's frank warning to investors that: "The corporation will not have significant operating revenue until the system is in full operation (presumably, in 1967). The corporation may operate at a loss for several years after commencement of full operation.

"No dividends will be paid on the common stock for an indeterminate period."

Physicaly, the company headquarters looks more like an echo of the past than the wave of the future. COMSAT has leased a sumptuous and famed old Washington mansion, Tregaron, set on a hilltop in the middle of 20 overgrown acres of costly in-town real estate.

State News Roundup

Blatt Confident Of Victory

MEADVILLE, Pa. (AP)—Expressing confidence she has won the Democratic nomination for the U.S. Senate, Genevieve Blatt said Saturday she believes she will defeat incumbent Hugh Scott more easily in November.

"I feel confident I have won (the primary)," the state secretary of internal affairs told a news conference.

However, Miss Blatt did say she she would like to see the election between her and State Supreme Court Justice Michael A. Musmanno officially settled.

Referring to a report that who ever wins will step aside for a compromise candidate in November, she said, "If I win, I win."

Earlier Miss Blatt spoke at a Memorial Day service at the Northwestern Pennsylvania Maple Festival and rode in a parade.

FBI Checking Ballot Frauds

PHILADELPHIA (AP) — The FBI is investigating complaints of alleged vote frauds in the Wilkes-Barre and Scranton areas in the April 28 primary.

The Philadelphia office of the FBI started the inquiry five days ago at the justice department's request, it was announced yesterday. An FBI spokesman said several agents have been sent to Luzerne and Lackawanna counties to question certain persons.

The complaints charged ballot frauds in the Democratic contest for the U.S. senatorial nomination between Genevieve Blatt, state secretary of internal affairs, and Justice Michael A. Musmanno of the state supreme court. Miss Blatt holds a statewide lead of 640 votes over Musmanno.

In Lackawanna county Musmanno swamped Miss Blatt, 23,921 to 6,546 but in the county 377 challenged absentee ballots are still at issue. In Luzerne County Musmanno also had the edge 15,769 to 10,232.

Flowers Laid At Bova Grave

HAZLETON, Pa. (AP) — A simple wreath of flowers fastened to a rough pin board was placed on the ground at the nearby Sheppton coal mine in Memorial Day remembrance of Louis Bova, who lost his life in a cavein last summer.

Mrs. Bova, accompanied by relatives and members of the American Legion, placed the wreath near the mine shaft from which Henry Throne, 29, and David Fellin, 59, were hauled to safety in a dramatic rescue late last August.

The miners were imprisoned in the more than 300-foot shaft for two weeks. Bova's body was never recovered.

After the Legion fired a volley of three shots and read prayers, Mrs. Bova told Arthur Knelly, commander of the Sheppton American Legion post:

"Thank you from the bottom of my heart for remembering my husband today."

State Votes In Congress

WASHINGTON (AP) — How Pennsylvania members of Congress were recorded on recent roll calls:

House

On passage, 340-5 of $1,599,014,500 military construction appropriation bill: For—Byrne, D; Clark, D; Corbett, R; Curtin, R; Dague, R; Flood, D; Fulton, R; Goodling, R; Green, D; Holland, D; Johnson, R; Kunkel, R; McDade, R; Milliken, R; Moorhead, D; Morgan, D; Nix, D; Rhodes, D; Rooney, D; Saylor, R; Schneebeli, R; Schweiker, R; Weaver, R, and Whalley, R. Against—None. Not Voting—Barrett, D; Dent, D, and Toll, D.

On motion, adopted 197-142, to send back to committee, and thus kill, a bill to increase the federal insurance bank deposits and savings accounts from $10,000 to $20,000: For the motion—Corbett, Curtin, Dague, Fulton, Goodling, Kunkel, Johnson, McDade, Milliken, Moorhead, Saylor, Schneebeli, Schweiker, and Whalley. Against the motion—Barrett, Byrne, Clark, Dent, Flood, Green, Holland, Morgan, Nix, Rhodes and Rooney. Not voting—Toll and Weaver.

Senate

No roll call votes.

Block Burns In Wilkes-Barre

WILKES-BARRE, Pa. (AP) — A general alarm fire early Sunday destroyed a large part of a block of Barney st. in south Wilkes-Barre. Damage was estimated unofficially at several hundred thousand dollars. Thirteen families were made homeless.

Clark Predicts Rights Bill Passage

PHILADELPHIA (AP) — Sen. Joseph S. Clark, D-Pa., said Sunday he has hopes that a showdown vote on the civil rights bill will come by June 10, but that if it doesn't, he is ready "to go into a long hot summer."

Clark, one of the senate leaders in the fight for broader civil rights for minorities, asserted, "In my judgment it is going to be pretty nip-and-tuck, but sooner or later reason will prevail." The senate has been debating the bill for 12 weeks.

Clark, appearing on the nationally televised CBS program, "Face the Nation," said, in answer to a question, that he thought the outcome of Tuesday's primary election in California would have no effect on the fate of the bill.

Reform Congress

Long a crusader for congressional reform, Clark said "the modern world moves very quickly and congress will just have to speed up procedure, streamline it."

Concerning the seniority rule for committee chairmanships, the senator said he favored not the abolition of seniority but modification.

"I would have the chairman elected by secret ballot of the committee members," Clark said. "If we had that kind of check on an unbridled chairman then we would be in business."

Commends Scranton

Clark said he doubted that any Republican presidential candidate will be able to beat President Johnson in November, but added that the favorite son, Gov. Scranton, if nominated, probably would do somewhat better than any of the other possible choices.

Clark commented briefly on the intra-party fight in Pennsylvania which resulted in a bitterly fought primary election contest for the U.S. senatorial nomination between Miss Genevieve Blatt, state secretary of internal affairs, and Justice Michael Musmanno, of the state supreme court. Miss Blatt, backed by Clark, has a lead of somewhat more than 1 votes over her rival, backed by the Democratic organization. Complaints of alleged vote frauds have been made here and in some other parts of the state.

See Blatt Victory

Clark said these reports of fraud might have some effect on the fate of his party's nominee, but that he is confident that Miss Blatt, if declared the winner, would be able to defeat the incumbent, Republican Hugh Scott.

"Liberals must be completely honest," Clark said in response to questions about his political philosophy. "People become disillusioned with crooked liberals more than they do with crooked conservatives.

"The aroma of corruption has got to be removed from the Democratic party if it is to have that long-range success we desire."

But, he went on, "certain Pennsylvania counties, Delaware and Northumberland are run by as old-fashioned type political bosses as you'll find, but they are Republican bosses. For every vote stolen by the democrats in the primary in Philadelphia I'll give you two or three by the Republicans in Delaware county, and maybe four or five in Northumberland."

Senator Hugh Scott

Scott Decries Big Brother Dependence

WAYNE, Pa. (AP) — Sen. Hugh Scott, R-Pa., told Valley Forge Military Academy graduates Sunday "there almost seems to be an undercurrent of desire for the Big Brother who will take charge of our destinies, and indeed, every facet of our daily lives."

"Far too many of our youth today profess to be unable to find any real and abiding faith in life, in ethics, religion, judgments of right and wrong," Scott said.

"The awesome image of the mushroom cloud, the fierce onrush of technological change, shifting social patterns, and the relentless drive of Communist imperialism have all contributed to a feeling that our destinies are not our own, that do what we will, we are the victims of forces which we as tiny individuals cannot control."

But, he continued, "great ends are not achieved by the fearful, the timid, the uncertain. And never forget that since World War II over 10 million people have fled the false paradise of Communism in the hope of achieving what you and I already have—freedom.

"There is still much unfinished business in our country and the world. If our problems loom large, our challenges and opportunities loom larger. Have confidence in the future's opportunities rather than despair over the future's uncertainties."

Goddard Asks Action On Project 70

HARRISBURG (AP) — Maurice K. Goddard, secretary of forests and waters, wants speedier senate action on enabling legislation for Project 70.

At the same time, he urged the senate Saturday to change some amendments added to the legislation now on the floor of the chamber.

"We want to get moving," he said. "Time is extremely important on this legislation. We've been trying for seven months to get it passed.

"Much of the 40,000 to 50,000 acres we have in mind for the program aren't going to be available forever."

Enabling legislation for the $70 million conservation and recreation program was released to the floor of the senate last week by the forests and waters committee.

Goddard, however, was not quite satisfied with some amendments by the committee.

One change he advocated was in the in-lieu-of-taxes provision added to the legislation.

The amendment would require payments by the state instead of taxes on acquired lands until assessments in the local government subdivision recover from the loss of taxable land.

Goddard said he has no quarrel with the idea of the amendment, but urged that the payments be delayed until July 1, 1965, so they can be programmed in the budget.

"We have no way to pay the taxes at the present time," he said." . . . Unless a 1965 effective date is written into this section we'll have to wait another year before we can begin acquisitions."

Goddard said he also opposed an amendment requiring payment of 20 cents an acre in perpetuity on Project 70 lands after in-lieu-of-tax payments have ended.

"We make such payments on forest and game lands but these lands do not have the development potential of lands in the new program," he said.

Goddard said he also opposed an amendment requiring the provision of alternate roads if feasible when existing roads are disturbed by a project.

Scranton Cutting State Jobs

HARRISBURG (AP) — Gov. Scranton has embarked on a renewed austerity program.

Jack Conmy, the governor's press secretary, confirmed Saturday that the governor revived his program after state employment rose by 3,000—to 83,000—since last September.

Scranton has given a memorandum to all cabinet heads and commissions and boards under his jurisdiction that vacant positions must be abolished unless essential, Conmy said.

Scranton also requested each department head to review his payroll to determine whether all jobs are necessary and whether those filling them are performing efficiently, Conmy added.

State Agrees To Chester School Study

HARRISBURG (AP) — The department of public instruction, in response to a request from the Chester school board, has agreed to make a "professional examination" of that racially troubled city's school system.

Dr. George W. Hoffman, acting superintendent of public instruction, designated Dr. Neal V. Musmanno, a deputy superintendent, and Dr. Paul L. Glatzert to head the inspection.

Hoffman said in a letter to Thomas J. Lyons, secretary of the Chester school board:

"We want you to know that the department desires to do what it can in order to help you arrive at a satisfactory solution to the problems confronting the school district."

The letter, mailed Thursday, was made public by the department Saturday.

The school board has been accused by civil rights groups of fostering de facto segregation in the system.

Civil rights leaders there have charged that four all-Negro schools in the city are substandard.

Crave a better car?

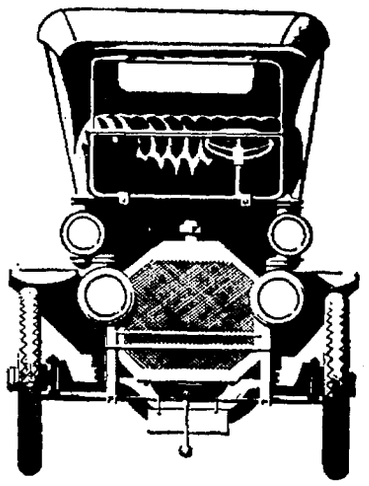

Get an HFC Big Purchase Loan

Need a better car . . . a ride-on power mower . . . new appliances or furniture? For any important purchase, you're better off buying with cash. Get that cash from HFC's subsidiary—Household Consumer Discount Company. Then shop anywhere for the best combination of low price and high quality, and repay HFC conveniently. Every year Household Finance serves the money needs of more than 2 million people. When you have a good purpose for borrowing, let us serve you, too.

Compare Household's charges on loans under $600 . . .

Examine the sample loan table below. We think you'll find the cost of your loan may be considerably less at Household.

Cash You Get ↓	MONTHLY PAYMENT PLANS 48 paymts	36 paymts	24 paymts	12 paymts
$100			$ 5.04	$ 9.27
300			15.09	27.65
600			30.14	55.31
1000		$36.38	49.75	91.44
2500	$73.28	90.14	123.28	
3500	102.41	125.98	172.30	

Above payments include principal and interest, but do not include charges on Group Life and Disability Insurance.

Ask about Credit Life and Disability Insurance on loans at group rates

HFC HOUSEHOLD
Consumer Discount Company
727 Main Street—PHONE: 424-1260

The importance of Pennsylvania's major industries is indicated by the value of the manufactured products and by the number of people the industry employs. According to this yardstick, the paper and printing industry is among the seven leaders in the state!

Newspapers, periodicals and books printed and published in Pennsylvania, instruct, inform and entertain people throughout the world.

Welcome Industry to Your Pennsylvania! Help bring jobs and economic growth to our State!

Join the "100,000 Pennsylvanians for the Promotion of Economic Growth." Help America Discover the New Pennsylvania.

100,000 Pennsylvanians
For The Promotion of Economic Growth
501 South Office Building—State Capitol
Harrisburg, Pennsylvania

I would like to join the "100,000 Pennsylvanians For The Promotion of Economic Growth."

Name:_____
Address:_____
City:_____ County:_____
Occupation:_____

100,000 PENNSYLVANIANS
for the promotion of economic growth

One of a series sponsored by the Pennsylvania Newspaper Publishers Association and presented as a public service as part of this newspaper's participation in the program "100,000 Pennsylvanians for the Promotion of Economic Growth."

shop ACME MARKETS

S&H GREEN STAMPS

Another ACME FIRST!
3 DAY SPECIALS for
MON., TUES., WED.
JUNE 1st, 2nd & 3rd

PRICES EFFECTIVE JUNE 1ST THROUGH 3RD IN PHILADELPHIA, LANCASTER, TRENTON, WILMINGTON AND VICINITIES. WE RESERVE THE RIGHT TO LIMIT QUANTITIES.

SAVE 25¢
toward purchase of ONE POUND
ACME Lancaster BRAND SLICED BACON
with this coupon and purchase of $2.50 or more.
(Excluding milk products and cigarettes)

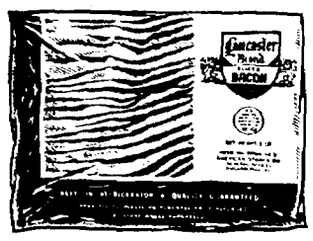

THIS COUPON WORTH 25¢ . . . Toward the Purchase Of One Lb. Pkg. Lancaster Brand SLICED BACON with your purchase of $2.50 or more. Excluding milk products and cigarettes.
Coupon good through: June 3, 1964. One coupon per family.
ACME

LANCASTER BRAND SMOKED
BONELESS BUTTS lb 55¢

LANCASTER BRAND, FRESH
Ground Chuck lb 49¢

FRESH, FRESH, ACME FRESH NEW, TEXAS
ONIONS.. U.S. #1 3 lb bag 25¢

SAVE 17¢
LAKE ORCHARD FROZEN
CREAM PIES
• Chocolate • Banana
• Cocoanut • Lemon
4 12-oz pies 95¢

SAVE 9c
Del Monte PEAS
5 17 oz cans 95¢

CHOCOLATE
HERSHEY SYRUP
5 16-oz cans 89¢

MAYFAIR BRAND
Strawberry PRESERVES 2 lb jar 59¢

SAVE 11¢ SYLVAN SEAL
CREAM CHEESE 2 8-oz pkgs 43¢

REG. 29c PENN MAID Creamed
COTTAGE CHEESE 16-oz pkg 25¢

Eastburg's Recreational Needs Cited By Planners

(This is the sixth in a series of articles reviewing a comprehensive plan and related 20-year capital improvement program submitted to East Stroudsburg Borough Council by the Planning Commission.)

By GIL MURRAY
Daily Record Staff Reporter

EAST STROUDSBURG — Citing recreation as one of the most essential elements of a contemporary community, the comprehensive plan for East Stroudsburg calls for building seven new playgrounds in the borough by 1980.

See Editorial

Recreation facilities was only one of five areas found lacking in the three-year study made by Candeub, Cabot and Associates of Scranton, planning consultants commissioned by the borough planning commission.

Other areas in need of improvement are fire safety, public buildings, streets, water utility and urban renewal.

The entire program will cost $1,945,000 over a 20-year period and can be accomplished by keeping the tax rate at "the present 17 mill level."

Urban Renewal

Urban renewal and water distribution are already well on their way to completion.

The borough is presently pushing to finish the Lincoln Ave. and S. Courtland St. renewal projects. Both projects will cost the borough approximately $40,000.

The borough recently started construction on a $750,000 water filtration plant, of which the federal government contributed $350,000.

The master plan calls for building playgrounds in the King Street, Eagle Valley, Bricktown, Crestview Heights, Ridgeway and College Heights areas.

The planners also urge improving the East Stroudsburg playground and adding recreational facilities at the junior-senior high school.

Schools Adequate

When surveyed in 1960 the borough's schools were adequate to handle the 1960 population.

By 1980 however, the planners found the population will go from the 1960 figure of 6,972 to approximately 8,000 and will demand building new schools.

Planned for the future is an elementary school in the College Heights section of the borough. This is proposed to handle the expected development in that area.

The plan also calls for opening the old N. Courtland St. Elementary School. This project is presently being carried out by the East Stroudsburg Area School District.

The borough's elementary system will rely on a new laboratory school included in the expansion program at East Stroudsburg State College.

The junior-senior high school, built in 1959, is adequate for the needs of the foreseeable future. The plan proposes the school district buy four and one-half acres on the west side of its present ground to meet expansion that may take place.

The borough facilities program included in the comprehensive plan envisions a combination borough building-police headquarters building to the north of the present building.

This improvement can be an important element in the future of the downtown area.

It would, for example, replace an incompatible existing residential use, increase the supply of off-street parking, permit badly realignment of S. Courtland St. at that point and generally improve the appearance of the central business district," the plan points out.

Police Okay

The police department was stamped as "adequate" by the plan. The department does however, suffer from the lack of a jail, which would be eliminated by new headquarters.

The plan found the 60-man Acme Volunteer Fire Co. provides good fire protection for the borough. If a new borough and police building is built the present borough building should be given to the fire company.

In addition to the Lincoln Ave. and S. Courtland St. projects, the plan calls for five more urban renewal developments before 1980.

Projects outlined in the plan are:

—N. Courtland St. redevelopment. This 22-acre area between N. Courtland St. and the railroad north of Analomink St. would be used for an industrial park.

—Day St. rehabilitation. This project calls for the rehabilitation of deteriorating structures, some limited clearance, improvement of community facilities and streets and housing for the elderly.

— Kistler St. Rehabilitation. The area in need of work lies along the railroad from north of Analomink St. to Elk St. and contains approximately 26 acres.

—N. Courtland St. rehabilitation. A 30-acre section directly north of the railroad. This project—to eliminate blighting—is scheduled after 1983.

—King St. rehabilitation. The project area is located along the northern end of King St., covering approximately 36 acres of residential development.

Old Chain Letter With New Wrinkle

STROUDSBURG—Charles D. Hogan, Jr., assistant county agent, warns that the old-fashioned chain letter has been cropping up in the form of bond letters.

He says that recently several people have contacted his office about letters asking the addresses to purchase savings bonds in the names of two other people.

Here's how he explained it:

In the letter would be a list of 10 names. You'd send one bond to the person who sent you the letter, the other to the person whose name was at the top of the list.

Then you'd add your name to the bottom of the list and send it to 10 other people. The idea is that after some time, you'd receive thousands of bonds when your name reached the top of the list.

This idea is as old a trick as the shell game, Hogan warns. It is a fraudulent scheme, whether or not the bonds are sent through the mails.

He said that the Treasury Dept. has told banks not to issue bonds when they knew they'd be involved in a chain letter.

His advice: Throw the letter away and save yourself the money.

4 Monroe Men Gave 5 Gallons Of Blood

Four Monroe County men who have given five gallons or more of blood to the Red Cross will be honored Thursday evening, June 4, at the East Stroudsburg State College. The occasion will be the annual membership meeting of the Monroe County Chapter of the American National Red Cross.

The five-gallon donors are Elias Wedger of 10 Gilbert St., East Stroudsburg; Tony Gallagher of 227 S. Crystal St., East Stroudsburg; William Loder of Delaware Water Gap and James Oakey, fire chief at the Tobyhanna Army Depot.

Following the meeting, a spectacular water display titled "Let's Get In The Swim," will be put on in the college swimming pool. The demonstrations, under the direction of Mrs. Sandra Wakefield Terrell, chapter water safety chairman, will include a comedy skit, "The unsinkable Flintstones."

The public is invited to witness the water safety demonstrations, which are scheduled to get under way at 8:15 p.m.

Area residents are also invited to attend the dinner at 6:30. Reservations may be made by calling local Red Cross headquarters, 421-0660.

Hospital Notes

Births

A daughter to Mr. and Mrs. Tony Covello, of Cresco; a son to Mr. and Mrs. Alanson Whiting, of Saylorsburg, RD 2; a daughter to Mr. and Mrs. Ronald Rosengrant, of East Stroudsburg, and a daughter to Mr. and Mrs. James Wells, of Stroudsburg, RD 2.

Also a daughter to Mr. and Mrs. Charles Hower, of Bangor; a son to Mr. and Mrs. Lester Litts, of Bushkill; a son to Mr. and Mrs. Lawrence Buzzard, of Stroudsburg, RD 2; a daughter to Mr. and Mrs. Joseph DiPipi, of East Stroudsburg, and a son to Mr. and Mrs. J. Earle Hummel, of Bangor.

Admissions

Mrs. Bessie Hill, of Tobyhanna; Mrs. Alda Frisbie, of Stroudsburg; Mrs. Angeline Bender, of Canadensis; Mrs. Doris Foley, of East Stroudsburg; Ilona Koczot, of Stroudsburg; Mrs. Marian Zeigafuse, of Portland; Edward Dalberg, of Portland, and David Fusakio, of Bangor.

Also, John Kilroy, of Trumball, Conn.; Julie Hillard, of Stroudsburg, RD 3; Claude Teeter, of Kellersville; Gladys Ann Rinker, of East Stroudsburg; Diane Hoffner, of Stroudsburg, RD 2; Beverly Lee Evans, of Exton and Mrs. Nancy Clink, of Little Ferry, N. J.

Also, Kenneth Greenbaum, of Bronx, N. Y.; Mrs. Genevieve Senholzi, of Baldwin, N. Y.; Clifford Martin, of Baltimore, Md.; Mrs. Arlene Moyer, of Mountainhome; Norman Flyte, of Stroudsburg, RD 5; Mrs. Pearl Jacabella, of Shawnee; Harold Selig, of Pine Crest; Mrs. Mimi Villa, of Cresco; E. Herbert Steinbach, of Canadensis, and Mrs. Myrtle Hissin, of East Stroudsburg, RD 3.

Discharges

Mrs. Cheryl Albanese and son, of Bangor, RD 3; Mrs. Diane Singer and son, of East Stroudsburg, RD 2; Mrs. Jeanette Detrick and daughter, of Henryville, RD 1; Mrs. Bernice Chamberlin and daughter, of Stroudsburg; Mrs. Rose Marie Keen and daughter, of Bangor, RD 1; Mrs. Emma Rarick and son, of East Stroudsburg; Mrs. Mary Kresge and son, of Mt. Pocono, and Mrs. Barbara Elder and son, of Newfoundland.

Also, Mrs. Ora Rosengrant and duaghter, of East Stroudsburg; Mrs. Nancy Van Why and son, of Stroudsburg; Mrs. Diane Harrison, of Cresca; Raymond Fleming, of Henryville; Mrs. Jean Ace, of Delaware Water Gap; Raymond Bertholf, of Blairstown, N. J.; Mrs. Elaine Cox, of East Stroudsburg; Samuel Goll, of Cresco, RD 1; Mrs. Lora Adams, of Stroudsburg, RD 2, and Mrs. Dorothy Zito, of Wind Gap.

Also, Mrs. Daphne Klopman, of Milford; Mrs. Ruth Smith, of Stroudsburg; Benjamin Jones, of Stroudsburg; Mrs. Helen Segear, of East Stroudsburg, RD 1; Ferdinand Weiss, of Henryville, RD 1; Mrs. Mildred Harrison, of Cape Cod, Mass.; Ernest Trelbie, of East Stroudsburg; Miss Margaret Pudleiner, of Kunkletown, RD 1, and John Frutchey, of Mt. Bethel.

Also, Darlene Buskirk, of Wind Gap; Mrs. Jane Stoops, of East Stroudsburg; Robyn Tomko, of Canadensis; James Fish, of East Stroudsburg; Mrs. Ruth Weiss, of Star Route; Mrs. Margaret Davis, of Stroudsburg; LeRoy Van Buskirk, of East Stroudsburg; Beverly Lee Evans, of Exton; Miss Kathryn Bush, of Stroudsburg, RD 3, and Kenneth Greenbaum, of Bronx, N. Y.

Lawsuit Dismissed

SCRANTON — A $270,000 law suit against the Buck Hill Falls Co. and Worthington Mower Co. over an alleged 1960 golf cart accident was dismissed Friday in federal court after a jury deliberated for four hours.

Plaintiffs in the action were Edward and Elizabeth Naumann of Hempstead, Long Island.

The trial was held before Chief Judge Michael H. Sheridan in Scranton.

The lawsuit centered around injuries suffered by Mrs. Naumann on June 16, 1960, when a golf cart she and her husband were riding in tipped over en route from the eighth green to the nine green at Buck Hill.

The couple contended the brakes on the cart failed. Worthington, owner of the cart, denied faulty brakes and Buck Hill disclaimed liability.

Ruling Appeal

SCRANTON — A former Mount Airy Lodge employee has appealed to Lackawanna County Court a Workmen's Compensation Board ruling absolving the resort from liability for injuries he suffered on Sept. 20, 1962.

Chester Moczulski of Dickson City is seeking to collect benefits for back injuries he allegedly suffered when he fell while working in the kitchen at Mount Airy in Swiftwater.

Lynch To Talk To Jaycees

STROUDSBURG — Jesse Lynch, president of the Monroe County chapter of the National Assn. for the Advancement of Colored People will address the Pocono Mountains Junior Chamber of Commerce tonight at 8 p.m. in the Penn-Stroud Hotel.

Lynch will discuss the status and future of the civil rights bill now stymied in a Senate filibuster.

He will also give a community report on the activities during the first six months of the local NAACP.

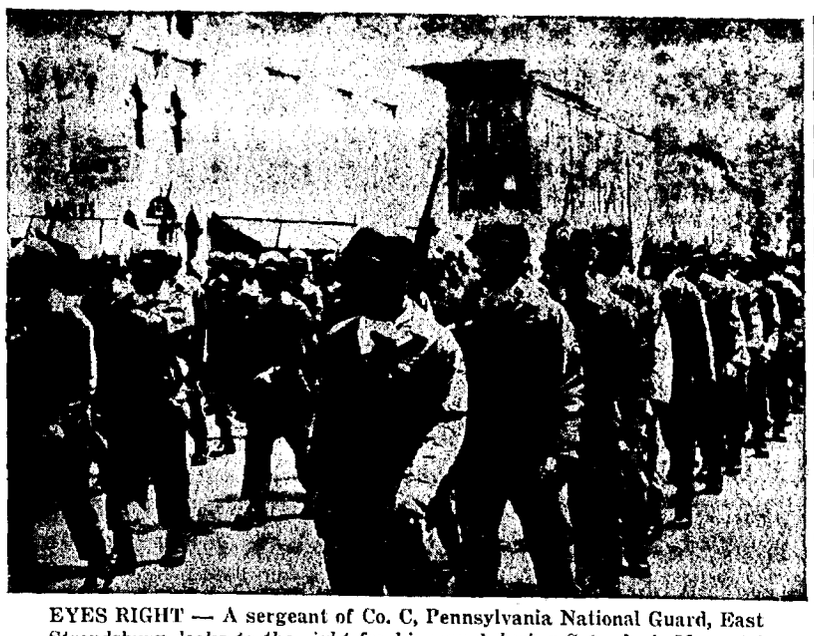

EYES RIGHT — A sergeant of Co. C, Pennsylvania National Guard, East Stroudsburg, looks to the right for his squad during Saturday's Memorial Day Parade. Bands were featured in the 20-minute review.
(Staff Photo by MacLeod)

PV To Graduate 55 On June 8

BRODHEADSVILLE — Fifty-five students will be graduated from Pleasant Valley Junior - Senior High School during the fourth annual commencement exercises on June 7 and 8.

The baccalaureate service will be held 8 p.m., Sunday and commencement exercises will be held 8 p.m. Monday in the Pleasant Valley Junior-Senior High School auditorium in Brodheadsville.

Graduating students in the class of 1964 are:

Susan J. Achey, Henry F. Altemose, Raylene Claire Andrews, Jeffrey Lawrence Azure, Earl C. Baird, Marjorie L. Burkhardt, Dale L. Borger, Roger Ray Borger, Shirley A. Borger, Kenneth Byron Bowman, Joanne Marie Brong, Anita Lorraine Burger, Betty Barbara Burger and Marie Jane Craig.

Also, Robert Newton Davenport, Joan Dianne Dorshimer, Robert A. Dorshimer, Ronald W. Dorshimer, Rickie L. Everett, Karol F. George, William S. Gethen Jr., Dale Austin Greenzweig, Louis Charles Herfurth Jr., Kathleen Hildabrant, Jeffrey Richard Hinton, Donna Marie Keller, Demund John Kozlowski Jr., Donald F. Koehler, Darlene F. Kresge, Donna Kresge, and Jean Carol Kuehner.

Also, Kathryn E. Livengood, Eileen L. Mack's Nancy Jane Mackes, Ralph B. Mackes, James Austin Weiss, Ruth Ann Mackes, Charles Henry Meitzler, Linda M. Meitzler, Kermit L. Miller, William J. Miller, Henry Mosier, Lambert Lewis Murphy, Janet Marie Rhodes, Sheila L. Rodenbach, Susan Marie Shaw and Barry Leon Shupp.

Also, Diane L. Smith, Harry L. Smith, Nancy Lee Smith, Sarah Smith, John R. Sniffin, Elma M. Snyder and Jessie Louise Stout.

Fourteen of the 55 graduating students are members of the National Honor Society.

Joanne Brong is class president. Other class officers are Jeffry Hinton, vice president; Susan Achey, secretary and Nancy Mackes, treasurer.

"A Winner Never Quits and a Quitter Never Wins," is the class motto of the 1964 graduating class.

The Rev. Joseph Leggiere, officiating minister at baccalaureate service, will give the invocation. An organ prelude processional and a hymn, "Crown Him With Many Crowns,' are part of the ceremonies.

The Rev. Mark Michael will give the invocation and benediction at commencement exercises.

Eileen Mackes, salutatorian and Robert N. Davenport, valedictorian, will address the group.

Harry T. Young, asst. supervising principal will introduce Walter S bring, asst. superintendent, Monroe County Public Schools. Sebring will be the main speaker.

Harold Everett, president of the West End Lions Club, will present the valedictory award. Mrs. Joseph Decker, Pleasant Valley Parent - Teacher Council, will present the salutatory award.

Scholarship Presentations

Wally G. Butz, high school principal will introduce the class; while John C. Mills, supervising principal, will present the class. Jerome A. Blakeslee, president, Board of Education, will award the diplomas.

Rooney Praises McNamara

BETHLEHEM — U. S. Rep. Fred B. Rooney, speaking at Northampton County Memorial Day services, praised Robert McNamara, secretary of defense, as one of America's "finest public servants and greatest businessmen."

Speaking in Bethlehem, Rooney said McNamara has "revolutionized the theories of military procurement and made our various branches of the service more truly inter-dependent than ever before."

Rooney said:

"For years, military rivalry between the service branches has produced a thankless controversy which none of them could win.

"Today, thanks to the efforts of Secretary McNamara, the late President Kennedy and President Johnson, our Department of Defense is functioning far more smoothly than ever before.

"We are getting more for our defense dollar, despite the fact that we have been forced to carry the struggle for freedom to carry the struggle for freedom to far-flung outposts and assist in tragically difficult internal conflicts which are both frustrating, and, at the same time, indispensable to the fight against the spread of tyranny."

Parades Quieter In '64

By JEFF COX
Daily Record Reporter

EAST STROUDSBURG — It came drumming and blaring down sunny, leafy Washington St., in East Stroudsburg—like Memorial Day parades have for quite a few years.

Led by the Keystone Grenadiers, fluorescent in their jackets, the drum and bugle corps was auspicious. The watchers saw Co. C, of the state National Guard crunch by, the locomotive of the 40 & 8, Girl Scouts, Boy Scouts, high school bands, some trucks, but then . . . the parade wasn't long; It lasted 20 minutes.

The units in the parade made up for the paucity of paraders by the quality of enthusiasm. They brought memories of Memorial Day parades during WWII, when every fire truck and tin wagon crowded into the streaming, tooting, and cymbal-crashing line of march.

But then . . . the parade wasn't long. Few flags were waved. There was no trouble finding a spot to watch. The kids didn't have to sit on their father's shoulders to see.

The parade thumped and banged its way to Stroudsburg's courthouse square where District Attorney James R. Marsh introduced W. C. G. Peterson, the main speaker.

During the parade, action was stopped while wreaths were placed on the War Memorial of the George N. Kemp Post 346, American Legion.

Remembering the dead didn't take as long as it used to. The parade wasn't long.

Services For Eisele Held

TANNERSVILLE — Funeral services for William John Eisele, 77, of Tannersville were held at 10 a.m. Saturday in the Lady of Victory Chapel in Tannersville.

The Rev. Robert Gallagan officiated. Burial was in the Gates of Heaven section of the Laurelwood Cemetery in Stroudsburg.

Pallbearers were Richard Saylor, Harry Jansen, Adolph Oltman, and Walter Carrigan.

Barrett Bugged By Bugs

By PAT WILLIAMS
Daily Record Reporter

CANADENSIS — Being "bugged" usually means being bothered, but lately, in Barrett Township, the term has come to mean "bothered by bugs."

Small black, flying insects that lunch and munch on any available skin surfaces have become the topic of conversation and — invectives.

The pests have not been officially classified on a county level, according to the Monroe County Agriculture Extension office, but phone calls concerning them have set off a chain reaction and the subject under discussion will be taken up with an entimologist.

Called, "biting midges" by some, "black flies" by others and "May flies" (thought they last all summer) by others, the final classification by all is distinctly unpleasant.

Personal remarks on the parentage of these pests are passed as angry slaps on exposed skin areas narrowly missing the lunching flie.

Research and sifting comments discloses that the bugs appear the second week in June for a summer residence. They apparently enjoy areas and in woods, fresh digging or cultivation and damp places.

The ratio of bites goes up with the decline of temperature making early morning and dusk meal-time for the winged visitors. They don't take time off for siesta however, children are targets in the hair, along the hairline, ears and faces, any time of day.

Gardeners are driven indoors and patio-sitters find they are joined at barbecue time by uninvited guests. Ants would be a welcome addition to picnics in the face of these pervading insects.

An overall spraying program would be well-nigh impossible. The quantity of DDT necessary to penetrate wooded areas would reach a dangerous level and 631 square miles of Monroe County would lose much more than the bugs . . . they would lose birds, fish and possibly humans at such a concentration.

The war must be waged on a personal level. Using 1½ cups of DDT or methochlor to a gallon of water (these are exact recipes) and spraying shrubs, tree trunks and building foundations will kill each property-owner's share. Draining wet and swampy areas will take care of some of the worst (or best, depending on whether a human or a bug considers it) breeding areas.

The spraying of such areas would have to be done each day since as has been noted, the bugs fly and could move in on a property overnight.

Since an early demise of all the pests is not expected, hardy individuals intent on enjoying the out-of-dors can protect themselves by using preparations designed to ward off attack. The commercial preparation, "6-12" in all forms is recommended for its chemical content by the county office, although they do not commercialize or underwrite any product.

A second protection recommended is diethyltoluamide, known as Delphene. This chemical is listed on the cans or containers of bug repellants and is effective. The old stand-by, citronella, seems to have taken a "back seat" to modern chemicals. Or, the bugs have developed a taste for the stuff. But, the newer chemical formulas are doing the job for keeping flying guests away from picnicking people.

Yetter, Eshbach Back Same Bills

HARRISBURG — State Representatives Van D. Yetter, Democrat, of Monroe County and J. Russell Eshback, Republican, of Pike County voted in favor of seven house bills last week. They were:

—Joint House-Senate resolution directing the Joint State Government Commission to study and investigate the alleged traffic ticket racket in Philadelphia as exposed by syndicated columnist Mason Denison.

—Appropriating $500,000 to the Department of Public Instruction for the State Board of Education for the purpose of carrying out research projects.

—Concurrence on Senate amendments appropriating $110,000 for blind veterans' pensions.

— Appropriating $729,037 to the Department of Public Welfare for the reimbursement to community hospitals throughout the state under the newly instituted "purchase of care" program for indigents, replacing the old system of outright state aid grants on a per diem basis.

— Billion-dollar-plus general appropriations" bill covering "ordinary expenses of the executive, legislative and judicial" branches of state government during the fiscal year starting July 1.

—Appropriating $2,500 to the Pennsylvania Historical and Museum Commission to aid in the maintainance and operation of a shrine to house the replica of the Liberty Bell.

Scott's Votes

State Senator William Z. Scott, Republican, joined with the Senate when it passed the bills giving money for the state Board of Education and community hospitals.

Other bills favored by Scott and approved by the Senate were:

-- Appropriating $500,000 to the Department of Mines and Mineral Industries for coal research and acid mine drainage.

—Appropriating $31,584 to the Department of Military Affairs for certain expenses necessary for payment of Korean veterans' compensation.

—Appropriate $154,560 to the Department of Public Instruction for establishing network facilities to link educational broadcasting facilities.

—Amend the Public Assistance Law to extend public nursing home care to include inpatient treatment and care in geriatric centers operated by the Department of Public Welfare.

STROUT REALTY
Richard & Elizabeth Hickman
Bushkill, Pa. 588-6615
— OPEN SUNDAYS —
#122
Gas Station on U. S. Highway. Excellent location, block construction, 2 bays, 2 gas pumps. Oil Heat, 1 acre land. Price $11,500. Terms.
WE HAVE BUYERS FOR ALL TYPES OF COUNTRY REAL ESTATE
List Yours Today!
Send For Free Catalogue

STUDENTS
"Here's News from
SEARS ROEBUCK AND CO

Win a $10-$5 Merchandise Certificate To Be Awarded During Penna. Progress Days
Here'sAll You Do—Write, print, typewrite 200 words or more on this essay subject:
"WHAT I THINK OF PENNSYLVANIA AS AN INDUSTRIAL COMMONWEALTH."
Any student in grades 2 to 9 in Sears selling area may enter. Dates of contest June 4-11. Mail entry now to Sears Pennsylvania Progress, Adv. Dept., 560 Main St., Stroudsburg, Pa.

WIN Valuable Prizes
Enroll Now for
Singer's Stylemaker
SEWING COURSE
For Girls 10 thru 21
8 Lesson Course $10
using latest Singer Machines
For Details . . .
Contact Mrs. Hagerty
SINGER SEWING CENTER
577 Main St. Stroudsburg
Phone 421-4580

RENTALS
• Polishers
• Scrubbers
• Sanders
• Shampoers
• Steamers
Pocono Paint-Up Inc.
722 Main St., Stroudsburg

SUNGAS
BOTTLE GAS
Full Weight
Certified &
Guaranteed
Day or Night
421-6680
"DUTCH" HANEY, Inc.
Tannersville, Pa.

We handle every memorial order on a personal basis as we do all of our own work.
Stroudsburg Granite Co.
Truman Burnett, Owner
Main St. at Drcher Ave. 421-8591

Notice To All V.F.W. Members:—
EFFECTIVE
Monday, June 8th
And Every 2nd Monday
Of The Month Thereafter
V.F.W. Post 2540
Will Hold Its
MONTHLY MEETING

BUSINESSMEN'S LUNCHEONS
— Daily —
• Fast Service
• Deliciously Prepared
90c to $1.25
ALBINO'S
BAR and RESTAURANT
288 Washington St. 421-9300 E. Stbg.

Introductory Offer!
The Latest Word In LAWN SPREADERS
Scotts New E-Z Spreader
Only 4.95
When You Buy Turf Builder
• light weight
• automatic shut-off
• full 18" spreading width
• treats up to 5,000 sq. ft. without refilling

authorized Scotts dealer
TRADERS
HARDWARE & FEED CENTER
285 Washington St. 421-3133 East Stroudsburg

Carefree comfort
Only $2.50 per month
Comprehensive oil heating service plan
It includes: Expert heating equipment service by our trained mechanics. No extra charge for service calls, labor nor parts under warranty! (up to $500)
Automatic delivery means an adequate supply at all times!
Easy equal monthly payments end peak winter heating bills!
In addition to all this pennies-a-day comfort we deliver Gulf Solar Heat®!
Gulf SOLAR HEAT heating oil
Phone 421-9080
W. S. PEENEY INC.
3 CONVENIENT PLANTS TO SERVE YOU
Stroudsburg • Mountainhome • Bushkill
(MEMBER PENNA. OIL HEAT COUNCIL)

Eastburg Master Plan

One of the last requirements for federal urban renewal assistance in East Stroudsburg redevelopment projects is formal adoption by the borough council of a master plan for future development of the borough. The council is scheduled to consider it Tuesday night.

The requirement is sound.

Proper development and administration of zoning, building and other municipal codes also required for federal urban renewal funds depend upon a carefully-prepared master plan for the future.

The East Stroudsburg Planning Commission has worked on this master plan of development over five years with professional planning consultants.

It is an effort to predict future population, business, school, traffic, public facility and other problems and lay down guidelines for their solution before it is too late or too costly.

The East Stroudsburg master plan is a conservative document. It suggests capital improvements of $1,945,000 over a 20-year period, with $400,000 of that figure already committed for the current water system improvement.

These projects, mostly street improvements, are detailed in a current Daily Record series of articles. See story on Page 3.

The plan states flatly that the improvements may be made with no increase in the present 17 mill tax rate, a difficult proposition when the rate is being held at that level this year only by borrowing.

While it seems unlikely, it is not impossible that projected increases in assessed property will come fast enough to cover new borough tax revenue needs.

If the 45 per cent of the borough still open land is developed along lines suggested in the master plan, increased assessments will yield much higher tax revenue without big increases in taxes.

Urban renewal itself in S. Courtland St. and Lincoln Ave areas will prove this point. As soon as these areas are redeveloped and back on the tax rolls with higher assessments, East Stroudsburg taxpayers will appreciate the effort involved in urban renewal.

The nature of a master plan is often misunderstood.

It is not a law or an ordinance which cannot be violated. It is a statement of borough policy, but it does not in itself require anything.

For instance, the master plan suggests further urban renewal in the N. Courtland St. area. It cannot require it. Borough council adoption of the master plan does not commit this or future councils to N. Courtland St. redevelopment.

That, if anything is the weakness of federally-required master plans. Too many of them end up on council shelves, gather dust and are never read or consulted.

We hope the master plan is accepted by the borough council, read thoroughly by all East Stroudsburg officials now and in the future, and above all used as a guide for the future of East Stroudsburg.

Comment Of The Day

"There isn't much actual enthusiasm for Rocky here. The question is how many people hate Goldwater."

—A top Goldwater campaign adviser assessing the Arizona senator's chances in the Tuesday California primary. See story on Page 1.

Robert S. Allen

The Allen-Scott Report

Russia Reported Sneaking New Missiles Into Cuba

Paul Scott

WASHINGTON — Russia is again sneaking ballistic missiles into Cuba capable of destroying southern U.S. cities.

This grim disclosure, circulating at the highest level in the State Department, is based on "hard information" given U.S. authorities by highly reliable sources inside Cuba.

These sources warn that a number of T-1 and T-10 ground-to-ground IRBMs unexpectedly appeared on the island following the arrival of three Soviet bloc ships in May.

The missiles, capable to carrying nuclear warheads, are estimated to have ranges from 400 to 600 miles — about half the range of the rockets Khrushchev sent to Cuba in 1962.

This ominous threat was first discovered by Cuban refugees last month and confirmed in the past week by sources U.S. intelligence authorities regard as their best.

The new IRBMs are hidden in carefully camouflaged storage areas that cannot be spotted from the air. All efforts by the CIA to locate and photograph the missiles, with high-flying U-2 planes, have failed.

Still undetermined are the state of operational readiness of the missiles and their exact number. The intelligence estimate detailing their presence points out that additional rockets could be on the high seas aboard Russian ships enroute to Cuba from Black Sea ports.

The arrival of more missiles, according to one high-level administration official, could touch off another major Cuban crisis comparable to the October-November 1962 missile confrontation.

No determination could be made by this column as to whether these new missile findings have been shown President Johnson or whether the information is being withheld pending further confirmation by new U-2 flights over the island.

Soviet Strategy — With no "hard" intelligence available on Premier Khrushchev's intentions, U.S. military experts have very little to go on in trying to determine how the missiles will be used.

One group of these experts stresses that the shorter-ranged IRBMs could be used by Castro as a threat to retaliate against southern U.S. cities if President Johnson doesn't step in and stop the anti-Castro raids.

Another group holds that Castro might threaten to destroy the Latin American and Caribbean bases of these raiders unless they are dismantled.

The mysterious reappearance of the missiles is only one of the startling new developments inside Cuba. The other is an unpublicized order by Castro reintroducing the teaching of English in all elementary and high schools.

While the dropping of English in favor of Russian was done with much fanfare in 1961 after Castro announced he was a dedicated Communist, the latest switch was ordered without public announcement.

The change reportedly was masterminded by Castro's Soviet advisers as part of their program to make Cuba the main base of Communist subversion and infiltration of the U.S.

Unbelievable as it may sound, one high Cuban official told a Japanese businessman in Havana recently that Cuba is training its people to speak English because "the take-over of the U.S. is only a matter of years away."

The Other Crisis — Secretary of State Rusk is getting a much better response to his call for help in South Viet Nam from other Asian nations than he expected or apparently wants.

Seven countries, including four Asian, have already offered Premier Nguyen Khanh's hard-pressed government combat and non-combatant help to prosecute the war against the Communist Viet Cong.

While Rusk has given General Khanh U.S. approval to accept non-combatant units from New Zealand, Australia and the Philippines, he is opposing the acceptance of combat troops and air units offered by South Korea and Nationalist China.

The latter military help, for which General Khanh is seeking U.S. approval, is an offer of both air and ground troops by the Chiang government.

The Generalissimo wants to furnish both planes and pilots to train South Vietnamese pilots and fly air cover over the troops, and several thousand U.S.-trained ranger troops to either fight, or train the Vietnamese.

South Korea's offer includes 5,000 specially-equipped ranger troops to train and fight alongside the Vietnamese special forces now being reorganized for possible use behind enemy lines in North Viet Nam and Laos.

In both instances Secretary Rusk, with White House support, vetoed General Khanh's acceptance of the forces on the ground that use of these anti-communist troops might incite the Chinese Communists to escalate the war by sending in thousands of "volunteers" as they did in Korea.

Still undecided is whether the U.S. will put up the necessary money for Japan and Thailand to send non-combatant units to South Viet Nam. On all aid offers, General Khanh must obtain U.S. approval since this government will pay the costs.

Dear Abby

Speak Up, Man

By Abigail Van Buren

DEAR ABBY: I have been married for six years and have never suspected my wife of anything. While searching for a match I looked in her coat pocket and came across a letter (addressed to her mother's house). I became curious and read the following:

"It was so good to hear your voice again, Darling. I am glad you still feel the same about me. As long as you don't love your husband, how long will it take you to get a divorce?"

I have not told her I read the letter. I was so hurt I just froze. The letter was signed with an initial which meant nothing to me. Where do I go from here? P.S. Yes, we have children.

DEAR SICK: Go to your wife and tell her you read the letter. The next move is hers.

DEAR ABBY: My husband and I are nearing 50. My father, who is 80, lives with us. We let him know that 'our home is his home, and when we entertain he is made to feel as welcome as any guest. Here is my problem, and please don't think I am terrible. My husband and I never have any time alone. If we go to the kitchen for coffee, Papa parks himself right there. Sometimes my husband and I want to discuss something in private, but it has to wait because of Papa. How does a daughter go about telling her own father that she would like a few minutes alone with her husband once in a while? Papa is of sound mind, and in good health for his age. He has been with us 16 years, although he has other children he could have lived with. This is the first time I have considered mentioning something to him about this. Should I?

ALL CHOKED UP

DEAR CHOKED: Yes. A little privacy is better than none. Your papa may be unaware of his intrusion. First, see that he has a comfortable and attractive retreat of his own. Then break your "problem" to him gently and with good humor. If he is of "sound mind" he won't resent it. If he does, your problem is bigger than you know. And you could face years of unnecessary unpleasantness and tension.

DEAR ABBY: This is for BUSY MOTHER, whose children answer the phone, "Who is this?"

My son is a lawyer and he has four children ranging from five to eleven years of age. He once overheard his daughter answer the telephone, "Nobody is home. Goodbye." My son was furious. He lined them all up and taught them to say, "This is the Joseph residence. Linda speaking." Why can't other parents do this?

GRANDMOTHER M.

DEAR GRANDMOTHER: They can. And they probably would if they ever caught their youngsters answering the telephone the way your grandchild did.

Hate to write letters? Send one dollar to ABBY, Box 69700, Los Angeles, Calif., 90069, for Abby's booklet, "HOW TO WRITE LETTERS FOR ALL OCCASIONS."

Walter Lippmann

U.S. Asian Quandry

By Walter Lippmann

It is fair enough to say, as Sen. Everett Dirksen did this week, that our policy in Southeast Asia has been indecisive? Indeed, it has been.

The reason for this indecision, which has existed under three Presidents — Eisenhower, Kennedy and Johnson — is not that all three Presidents have been weak and wavering men. It is that since we allowed ourselves to become entangled in Southeast Asia there has been no good solution available which any of the three Presidents felt he could be decisive about.

After the French were defeated in 1954, our cardinal mistake in Southeast Asia was the decision of Secretary John Foster Dulles to treat South Viet Nam, which is an artificial creation and not really a natoelonal state at all, as an American protectorate and as an outpost of the West.

The Eisenhower administration, directed in this matter by Secretary Dulles, did not oppose, but it refused to support the settlement of Vietnam which was worked out at the first Geneva conference in 1954.

The United States government helped to pick Diem as chief of South Vietnam, and, until the coup of last autumn, Diem and his family were supported by us as the rulers of South Vietnam; and they became the clients of the United States.

This put us in an inherently untenable position. It committed the United States to a struggle on the land and in the jungles near the frontiers of the largest nation in Asia.

In spite of the endless official assurances of how the struggle was being won, there has never been a time when a military victory, or anything like a military victory, has been possible.

Even if one of the Presidents had been willing to intervene with an American Army on the scale of Korea, even if he had unleashed the Air Force, no acceptable or tolerable outcome was visible.

For once the American troops were engaged, there would be no way of withdrawing. The territory they had occupied would be reoccupied by the Asian multitude who would be more fiercely determined than ever to do away with the presence of the Western white man.

There has never been any other way out of the dead-end street in Southeast Asia except to make a political agreement, to construct international machinery and to exert what influence we can by underwriting them.

President Kennedy made a fragmentary attempt to do this. He tried it in Laos, but he allowed himself to remain entangled in South Vietnam, and he was drawn into an ever enlarging, continually unsuccessful military struggle which has no visible end.

To those who think, as I do, that the military commitment in Southeast Asia has been a mistake, the question now is how to discharge the commitment honorably and to disengage safely. The basic principle is, I think, quite clear. We must look for a solution, not by expanding the war, but by taking it to the conference table, whether to a reconvened Geneva conference or to the United Nations, or both.

The proposal to expand the war by bombing North Vietnam and China requires, if we stop pretending that the South Vietnamese pilots are capable of carrying out such an attack, a declaration of war against North Vietnam and China by the Congress of the United States. We cannot make war on North Vietnam by executive order.

No man living can possibly know what such a war would precipitate or what the Soviet Union would do, since it is still the ally of China.

But what we can be sure of is that to go to war with China about South Vietnam would be so reckless an act as to damage deeply our influence throughout the world. It would be no less unpopular in the United States.

It is not easy for any country to repair its mistakes, especially those in which it has invested lives, money and moral judgments. But the original mistake in Southeast Asia has to be repaired.

The way to do this is to go to a conference. The chances of its being successful are not brilliant, but at least we shall not be alone. Even if the prospects of a conference are not brilliant, the military outlook in South Vietnam is d smal beyond words.

I have been asked whether a negotiated settlement for Southeast Asia means that, as soon as our troops are withdrawn from Saigon, the North Vietnamese and the Chinese will move in.

The honest answer to this question is, I believe, that if this can be prevented for a few years there will be a chance that it will not happen at all.

Although I realize that in the long run Southeast Asia is bound to lie within the Chinese sphere of influence -- as Chiang Kai-Shek has always insisted -- I think it may be possible to prevent any sudden and overt occupation of Southeast Asia.

It may be feasible to make it too dangerous and not worthwhile in comparison with the prospects of access to the economic resources of Southeast Asia and beyond.

I think, moreover, that if an international structure can be created, one which is guaranteed by the Soviet Union, the United States, France, Great Britain and China, North Vietnam will tend to go Titoist; that is to say to remain Communist, but not Chinese.

What will do most for our real interests in Southeast Asia is not to bomb Hanoi, but to create a visible guarantee which makes it safe for Hanoi not to be, as it has always striven not to be, a Chinese satellite.

The Pennsylvania Story

Ticket Racket Probe

By Mason Denison

HARRISBURG — Considerable aplomb was shaken on Capitol Hill the other day when the House of Representatives by a somewhat overwhelming 2 to 1 vote cleared legislation calling for a legislative investigation of the Philadelphia traffic ticket racket that for years has plagued upstate Pennsylvanians.

The measure, a full-blown joint House-Senate resolution, now is in the Senate Rules Committee headed by Majority Floor Leader James B. Berger, who indicated the measure would probably be considered by his committee this week—with indications strong it would be reported out for full Senate floor action.

"What happens to the resolution is up to the committee itself, of course," the Senator from Potter County commented, "but it would seem to me that it would receive favorable consideration and be reported out without delay."

But what shattered the aplomb of many on Capitol Hill in the action by the House was: (a) the vote by which the resolution cleared the lower chamber (112-57), and (b) the fact that most on-the-surface observers, top Administration aides and state-level motordom association officials believed (and hoped) the measure to be dead and buried.

The facts in the case are simple—but noteworthy.

Nearly everyone "knew" the traffic ticket mess that now marks Philadelphia existed; had existed for years.

Mr. C. E. Pugh, general manager of the Pennsylvania Motor Federation (whose organization represents the very motorists who have been snagged in the Philadelphia traffic ticket maw!) likes to refer to his "five-inch thick" file of cases of upstate motorists who have been issued traffic tickets but were not in the city on the violation date cited—but that's about where it has ended.

It is true that Mr. Pugh and Administration aides (who don't like to become involved in a ruckus either) have minced back and forth to Philadelphia "to discuss" the ((nettling) situation—but over the years, as the record clearly shows, that is where it has ended.

Not a single, lazy finger was raised in the direction of doing something about the mess until this column in a series of four articles in January and subsequent individual columns brought about a statewide expose of the asinine Philadelphia situation and called for a legislative investigation.

What was — and is — at point is "why" the condition flourished as long and flagrantly as it did (fantastically out of all proportion); "who" if anyone was behind it (the racket aspect is too glaring notwithstanding the soothings of the apologists), and if it was a racket ("make your checks out to me personally—not the traffic court"!), knock together the heads of those involved and responsible.

To those thousands of upstate motorists (our file is bulging too) who have been clobbered, threatened and browbeaten in proper psychological police-state tactics, who paid their $8 to $12 fines out of fear (for something they didn't do), or who took the time, effort and expense to swear out an affidavit (for something they didn't do)--a good healthy look-see into the mess that has been overlooked in the past is more than warranted; it is mandatory.

Speaking Of Your Health:

Nose Bleeds Controlled

By Lester L. Coleman, M.D.

The gentle art of nose picking, in children as well as adults, is often surreptitious and can even be performed with relative dignity and social grace by the use of a handkerchief to conceal the indelicate operation. BUT when the result is a gush of blood, many people react to this sight with terror and anxiety.

When this happens, you usually find as many suggestions for "instant control" as there are friends in the room These "cures" range from placing a copper penny under the lip to a bunch of cold keys at the nape of the neck.

Simple Procedure

There is a practical and simple procedure for stopping the average nose bleed. Pack the nostril firmly with a good-sized piece of dry absorbent cotton. After the cotton has been inserted, press the nostris together for five to ten minutes. This will almost always stop a simple nose bleed.

Most nose bleeds result from a break in one of the many small blood vessels that lie on the surface of the nasal septum (the wall of cartilage which divides one side of the nose from the other).

Another Cause

Crusts that sometimes develop in the nose, especially in children, often become hard and dry. Picking these crusts off the wall of the nasal septum may cause nose-bleeds.

Keeping the inside of the nostrils lubricated with a light oil or vaseline helps prevent the formation of crusts and softens crusts which have already formed. A vaporizer, too, diminishes dryness of the nose by increasing a room's humidity.

Of course, severe nasal bleeding can sometimes occur in association with general diseases. But this is one of the least frequent causes. It is highly unfair to one's emotions to consider that nose bleeds always mean serious trouble.

Repeated episodes of epistaxis (nose bleeds) deserve specialized study to discover the underlying cause.

Emergency Measures

When a nose bleed occurs, the following simple emergency measures will usually help to control the bleeding:

1) Pack the nose, as previously described. Press the nostrils together. Keep the cotton in for at least an hour. Nature's protective blood clot may be dislocated if the cotton is removed too quickly.

2) If the bleeding persists and your own physician is not available, doctors in the emergency room of any hospital are equipped to offer medical assistance.

Painless Performance

3) Cauterization of the broken vessel with silver nitrate or electric sparking is painless and easily performed when necessary.

4) Determine the basic cause of the nose bleed. In all likelihood, it will prove to be of minor importance.

Even a small amount of bleeding can be disturbing and terrorizing to the patient and to onlookers. It should be encouraging to know that most nose bleeds are of simple origin and easily controlled.

These columns are designed to relieve your fears about health through a better understanding of your mind and body. All the hopeful new advances in medicine reported here are known to doctors everywhere.

Your individual medical problems should be handled by your own doctor. He knows you best.

Off The Record:

—By BOB CLARK

Never Too Late To Learn

Muhlenberg is a comparatively small college situated in Allentown. Unfortunately, if that is the right word, the Lutheran - supported institution of higher learning was little known to this writer except for its athletic prowess.

Even, at that, Muhlenberg has had little to crow about sports-wise except during the regimes of Doggie Julian and Benny Borgman (basketball) and Floyd (Ben) Schwartzwalder (football).

Further back they may have been well represented on the field of athletic combat but this was before our time.

Wednesday, though, Off The Record's ey were opened to the educational values offered by Muhlenberg. It came in a package labeled Dr. James Swain, historian and author. It was delivered to the Stroudsburg Kiwanis Club at its weekly meeting at the Penn-Stroud Hotel.

We've underestimated Muhlenberg. In fact, we take back the first two paragraphs of this missive and comment:

"They don't need athletic teams at Muhlenberg if the entire educational setup is built of the mold of Dr. Swain."

The veteran member of the Muhlenberg faculty digs for the information he passes out to service clubs and, we are sure — his classes. He backs every statement with facts that cannot be doubted. Also, Dr. Swain is a thinking man's teacher.

Fortunately — and this is the right word — the non-preacher is able to speak to the public and better emphasize the fact that Muhlenberg has a mighty fine educational plant.

Dr. Swain took to task money teachers who teach only for money; seekers of equality who fail to recognize the individual's rights; philosophies of today that were the same 2,500 years. And opponents of church - school, the perfect combination.

On the third point, he noted, Plato's presentation of democracy was just as good — maybe better — than those offered today by Democrats, Republicans, Independents and what have you.

After hearing Dr. Swain put forth the rights and rongs with our nation, we left the ballroom at the Penn-Stroud dedicated never to ask a result of a Muhlenberg athletic contest. Rather, we will query Rev. Pete Wohlsen, Rev. William C. Leopold, Bill Nixon, or Jim Marsh: "What's new in education at Muhlenberg? Surely the monthly report pinpoints the good that comes out of the Mules den. Something refreshing like Dr. Swain, let's say."

THE DAILY RECORD

Established April 2, 1894

HORACE C. HELLER, General Manager
JAMES H. OTTAWAY, JR., Editor
ROBERT L. CLARK, Managing Editor
FRANCIS A. PERRETTA, News Editor
CHARLES H. EDMONDSON, Advertising Manager
ROBERT S. WIDMER, Classified Advertising Manager
JULIUS CALDWELL, Circulation Manager
ORA F. BONSER, Mechanical Superintendent

Entered as Second Class Matter July 1, 1930, at the Post Office in Stroudsburg, Pa., under Act of Congress March 3, 1879. Published Daily Except Sunday by Pocono Record, Inc., 511 Lenox St., Stroudsburg, Pa. Member Associated Press and Audit Bureau of Circulation.

James H. Ottaway, President and Publisher; Landon R. Boyd, Vice President; Eugene J. Brown, Vice President; Mrs. Ruth B. Ottaway, Secretary; Horace C. Heller, Vice President and Treasurer; Lowell H. Cross, Asst. Treasurer.

Subscription Rates: Carrier, 42 Cents Weekly. By mail (1st through 3rd Zones): 3 Months $3.50; 6 Months $6.50; One Year, $13.00; Outside Zone 3, $18.00 Yearly.

Stories Behind Words

by William S. Penfield

Make One's Mark

When the signature of a person who cannot write is necessary, he is required to make an "X" at the place of signature and have it witnessed.

An "X" as a signature was not always used by a person who could not write. In ancient times, it was used by educated persons, for the "X"—or cross—was a sacred symbol and indicated good faith on the part of the one who used it.

The peasantry looked with awe upon a person who was important enough to put his "X" or "make his mark," as they called it, upon a document.

Therefore, a person who rose to such a position was said to have "made his mark" in the world.

Markin Time

Laughter makes a dull day bright,
And love is laughter's elder brother.
Together they make burdens light,
And each will help cate the other.

Luther Markin

Your Heart Has Nine Lives (12)

Don't Court Early Heart Attack

By Alton Blakeslee
and Jeremiah Stamler, M. D.

It looks and tastes exactly like a familiar frankfurter, but it's a special hot dog.

The vanilla ice cream looks and tastes just like ordinary ice cream, but is made from skim milk and vegetable oils. The cherry pie and chicken casserole are as tasty as ever, but like the hot dog and sausage, are deceptively low in saturated fats.

These and other foods are special ammunition in a major test of the idea that millions of Americans can eat to AVOID heart attacks.

It's been amply proven that diets low in hard fats and cholesterol can usually bring blood cholesterol down.

But, is it readily feasible for men and women *en masse* to alter their diets while living their normal lives? Can they lower their blood cholesterols, and keep them down for years?

And then—will they actually have fewer heart attacks?

These critical questions are answerable only through a huge field trial similar in basic respects to the field trial with children which proved the Salk polio vaccine to be safe, potent and effective.

Fifteen hundred volunteer married men aged 44 to 54 now are engaged in the first step of this diet test, consuming the special foods developed by scientists, nutritionists and food processors.

If these men show they can stick to their diet, and that it lowers cholesterol, then up to 100,000 middle - aged men may be asked to sign up for a trial lasting up to five years.

If those men escape heart attacks compared with men who keep eating typical diets, then we will have nailed down definite proof that diet changes can prevent heart attacks. There would then be little question that most people should change their food habits.

Scientists meanwhile are continuing vigorous research to complete our understanding of causes and prevention of heart attacks, to check out other clues and suspects, and to refine methods of detecting, very early, the men and women most susceptible to premature heart attacks.

But right now, you can make a vital decision.

You can choose to do nothing, and await the consequences.

Or—you can begin disarming the conspirators that are so powerfully implicated in promoting heart attacks too soon.

Your hope lies in living, while keeping all the known risks under control. It is not difficult, nor does it take forever to achieve.

In only a matter of weeks, for example, Tom Stevens transformed his risk of a premature attack from high to low.

Through a planned loss of two pounds a week, he dropped 24 pounds without going hungry. He slashed his blood cholesterol level by 40 per cent within a few weeks, down to a healthy reading.

His electrocardiogram—which had shown some abnormal tracings—returned to normal. His blood pressure came down a bit, even though it hadn't been abnormally high.

All he did was make some moderate changes in his habits, mainly in diet and in taking up mild exercise. Four years later, he's holding on to all these benefits, and he and Mrs. Stevens find the new habits completely comfortable, pleasant and reasonable.

All the evidence indicates he probably is protecting his heart, and could have fashioned a sturdier shield had he started earlier in life.

Why do we gamble and delay in adopting new and simple habits that cannot do any harm and which offer the only known means of protection?

Some delay because "the experts differ, so I can just wait until they settle the matter, and prove what I should do." But every major step in science and medicine has generally encountered resistance, objections, and debate.

It is ironic that quite a few voices urge delay in the matter of reasonable and safe dietary changes, while few caution about drugs. The drugs for treating high blood pressure were readily accepted before there was adequate proof that they prevented some heart attacks, heart failure, strokes and kidney failure.

An ancient illusion paralyzes action for sensible, effective health habits. It is the illusion that there must always be a neat and simple solution to any health question, usually some drug.

But no drugs are in sight that show any promise of really preventing the artery disease itself.

Moderation The Key

It is most impressively significant that once a man has had a heart attack, doctors almost invariably urge him to change his way of life—in hopes of preventing a second attack.

Then why not also try to protect the man who is heading for a heart attack, before it happens?

One argument is that not everyone is equally susceptible.

But the central fact is that a less susceptible in terms of the known risks we are harboring. By doing nothing, thousands and millions of men and women are being abandoned to their fate while they have a hopeful chance to prevent disaster.

By being too slow and cautious in correcting our abuse of abundance and prosperity, millions of young and middle-aged men will keep on collision course with heart attacks.

Your counterattack is neither "radical" nor difficult. The countermeasures are simple, and alluring old habits can be modified.

No one need become a hypochondriac, fearful of every shadow and statistic, every egg on his plate, every cigarette or cigar smoked, and every vague pain.

Adult people "must learn to distinguish between moderation and abuse," says Dr. Irvine H. Page. "Two packs of cigarettes a day to me is an abuse. Too much fat or too many calories is an abuse. Drinking during most parts of the day is an abuse. Doing no physical work is an abuse. The answer lies in disciplining one's self, not in forbidding."

The best prescription is one you can formulate for yourself—stop abusing the good things in our abundant life, and use today's knowledge in hopes of saving your heart.

(Condensed from "Your Heart Has Nine Lives," published by Prentice Hall, copyright 1964 by Alton Blakeslee)

Science Shrinks Piles New Way Without Surgery Stops Itch—Relieves Pain

New York, N. Y. (Special) — For the first time science has found a new healing substance with the astonishing ability to shrink hemorrhoids, stop itching, and relieve pain — without surgery.

In case after case, while gently relieving pain, actual reduction (shrinkage) took place.

Most amazing of all—results were so thorough that sufferers made astonishing statements like "Piles have ceased to be a problem!"

The secret is a new healing substance (Bio-Dyne®)—discovery of a world-famous research institute.

This substance is now available in *suppository or ointment form* under the name *Preparation H®*. At all drug counters.

Will Bing Crosby Watch Wife In Playhouse Role?

MOUNTAINHOME — Will Bing Crosby be there? When Kathryn Grant Crosby comes to the Pocono Playhouse the week of August 10 as the star of Samuel Taylor's sparkling comedy-hit "Sabrina Fair", Bing may be in the audience.

Crosby has taken an active interest in his wife's fast growing career as a dramatic actress.

Within a month after their marriage, Kathryn was back before the cameras, co-starring with Van Heflin, Tab Hunter and James Darren in "Gunman Walk". Weekends she commuted to Palm Springs to join her husband. All this met with Bing's complete approval and blessing.

Texas-born, Kathryn had previously won her acting spurs in "Operation Mad Ball". She then went on to film "The Big Circus" and co-star with James Stewart in Otto Preminger's "Anatomy of A Murder".

Kathryn made her film debut in "Cell 2455, Death Row" playing a teen-age delinquent. Among the host of films that followed were, "Night the World Exploded", "Reprisal", and "Mister Cory" with Tony Curtis.

The Crosby's have three children, Harry Lillis, 4; Mary Frances, 3; and Nathaniel Patrick, 1. Despite the demands of her home and children, Mrs. Crosby has managed to keep her theatrical career spinning at top speed. She also tucks into her busy life, time for ballet lessons, daily sessions on the tennis court and recently she has taken up golf with the same seriousness which she brings to all her enterprises.

Following the Crosby starrer, "Sabrina Fair" (August 10-15) Imogene Coca and her husband King Donavan will co-star in the straight from Broadway "A Rainy Day In Newark", (August 17-22).

Darren McGavin starring in the comedy-hit "A Thousand Clowns" will fill the August 24 week, with Hermione Gingold set to star in the farce-comedy "Oh Dad, Poor Dad, Mamma's Hung You in the Closet and I'm Feeling So Sad", (August 31-Sept. 5).

The Pocono Playhouse opens June 15 with the international hit, "My Fair Lady", starring Craig Timberlake and Dran Seitz. The box office will be open June 1 for the sale of season tickets, single and theatre party tickets. Special discounts are given to organized groups of 100 or more.

Tickets [illegible] be ordered by mail or phone.

'Saint Joan' Slated For Mt. Pocono

MT. POCONO — The nationally known Bishop's Company of Burbank, California, will appear in person in highlights from George Bernard Shaw's classic play "Saint Joan" Saturday, June 6, at 8:30 p.m. in the Mt. Pocono Methodist Church, Belmont and Church Aves.

From the finest of English literature comes this story of Saint Joan, the story of the Maid's faith and inspiration. Joan's many faceted character from the peasant girl of Lorraine through her final consummation in Rouen, was never more contemporary than today when our world rests upon the conscience of each man and woman and their personal decisions.

The roles of the man who completed Joan's history provide a great portion of the excitement in this unusual evening of theatre. Meeting the challenge with deftness and skill, the actors present their several roles: the pompous Squire de Boudricourt; forceful and staunch Dunois, Captain of the French forces; as the sympathetic but militant churchman, Ladvanu; the childlike and sinister Inquisitor; and also the Archbishop of Rheims Cathedral.

The Bishop's Company was founded in 1952 by Mrs. Bokar and is in its eleventh year of bringing fine drama into the houses of worship in America and Canada. It has appeared in over 6,000 churches of all denominations and has a touring record of nearly a million miles.

The Bishop's Company will appear under the sponsorship of the Mount Pocono Methodist Church.

Mail Delivery Begins June 30 For East Bangor

Mail delivery to East Bangor area homes and business houses will start Saturday, June 20.

The service approved as a result of a community by U.S. Rep. Fred B. Rooney, will cover about 1,000 residents.

On the same day, a branch postoffice will be set up in the Evans store, Central and Broad streets. Jesse Evans has been named acting postmaster, succeeding Mrs. Hazel Houseburg, who is retiring after 23 years in the postal service.

Dentists Elect Dr. Brennan

BUCK HILL FALLS — Dr. Naysh Brennan of 13 South Main Street, Shenandoah, today became president-elect of the Pennsylvania Dental Association, as the professional group's annual meeting came to a close.

He won the honor by vote of the association's house of delegates over Dr. George Boucek of Pittsburgh.

Dr. John Whittaker of Williamsport became president of the association. Dr. Whittaker will serve until May, 1965.

Elected without opposition to the post of vice president was Dr. Milton Rode of 4001 Spruce Street, Philadelphia.

Dr. Willis McCormick of Haverford Square Building, Haverford, was re-elected secretary, and Dr. John C. Piscator of 3463 Frankford Avenue, Philadelphia, wes re-elected treasurer.

Emlen To Quit State Position

HARRISBURG (AP) — Alan Y. Emlen, with the comment that professional licensing and [illegible]tics do not mix, said Saturday he intends to resign as [illegible] commissioner of professional and occupational affairs.

Emlen has been appointed chairman of the southeastern Pennsylvania Republican finance committee.

"I accepted this (the commissionership) as an assignment and not as a career," he said. "I feel I have completed my assignment and now I want to serve the Republican party in a volunteer capacity and get back to my real estate business."

Emlen, who heads the state's 16 professional licensing boards, said he would await the selection of a successor before submitting his resignation to Gov. Scranton.

It was Scranton who appointed him over a year ago after professional licensing was taken out of the department of public instruction and placed in the department of state.

Girl Wins Scholarship

Miss Jane Louise Stoffler, daughter of Mr. and Mrs. Arthur Stoffler, 110 W. Plainfield Ave., Pen Argyl, has been awarded a one-year state senatorial scholarship to Pennsylvania State University, according to an annoucement Saturday by Mrs. Louise Bethman, secretary to the late Sen. Gus P. Verona, 18th Senatorial District.

Miss Stoffler will be graduated next month from Pen Argyl Area Joint High School, where she was a member of the National Honor Society. She was also the recipient of a prize in the Lehigh Valley Science Fair.

She plans to major in one of the biological sciences at the university.

Class Agent For Bentley College

Herbert B. Crane, Jr., '29, of 603 Thomas St., Stroudsburg, is a class agen in the annual alumni giving program for Bentley College of Accounting and Finance, Boston.

Over 800 class agents are currently contacting the 15,000 Bentley alumni throughout the country this Spring to raise $75,000 for the coeducational, professional college which now serves 4,000 day and evening students.

When your family celebrates a Special Family Occasion—Welcome Wagon Calls

When your family celebrates a sixteenth birthday, announces an engagement or the birth of a new baby, or moves to a new home, your Welcome Wagon Hostess will call with a basket of gifts...and friendly greetings from the religious, civic and business leaders of our community.

When the occasion arises, phone
421-8834

The man with NEW IDEAS FOR A NEW ERA
VERDON E. FRAILEY
609 Main St. Stroudsburg
Phone: 421-7447
NATIONWIDE
MUTUAL INSURANCE COMPANY
MUTUAL FIRE INSURANCE COMPANY
LIFE INSURANCE COMPANY
Home Office: Columbus, Ohio

FORMAL WEAR RENTAL
for Weddings and All Other Occasions . . .
from our . . .
IN-STOCK SERVICE
TED GETZ
542 Main St., 421-1910, Stbg.

ALUMINUM
SCREEN
DOORS & WINDOWS
JOSEPH G. DERENZIS & SON
21 N. 6th St., Stroudsburg Phone 421-4690
"Where Quality and Workmanship Still Come First"

2 DAY SALE
Today and Tuesday
Hotpoint
REFRIGERATORS
All Sizes — All Models
Prices Start At $179.
J. L. WILLIAMS
SALES and SERVICE
422 Main St. Phone 421-4910 Stroudsburg

and
DRY CLEANING

8 lb. Dry Cleaning 2.00
HINTZE
124 N. Ninth Street
Stroudsburg
FREE PARKING IN REAR

Newberrys MONDAY & TUES. ONLY
FABRIC SALE

ALL DRIP DRY
COTTONS
3 YDS 1.00
Reg. 49c yd.
36" to 45" wide for blouses, skirts, dresses
TERRY CLOTH
77c yd
Reg. 98c
36" wide
For robes, sportswear, curtains
PETTI-POINT
67c yd
Reg. 79c
Suitable for Sportswear, Shifts, Etc.
J. J. Newberry Co. Stroudsburg OPEN TONIGHT 'TIL 9:00

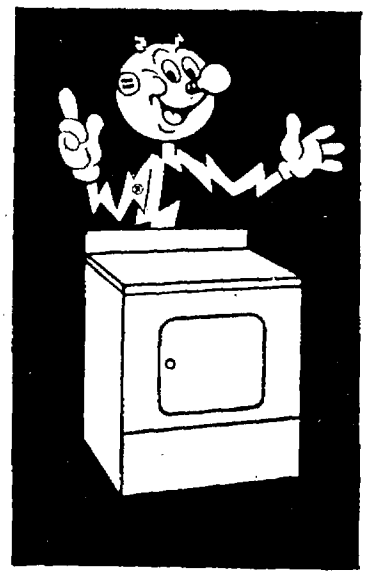
THERE'S NO HIDDEN COST WITH AN ELECTRIC CLOTHES DRYER
The only cost is when you use it. Most other type dryers cost you money 24 hours a day. They never shut off completely . . . unless by accident.
An electric dryer is easy on your clothes—keeps them white, fluffy and sweet-smelling. There's no odor, no risk of fume-fading. It's easy on you, too. Just set it and forget it. And remember, it's flameless. That means you can install it anywhere in the house—and move it any time to another convenient spot.
See your appliance dealer soon about an electric clothes dryer—the dryer that costs less to buy.
Metropolitan Edison Company

EAST STROUDSBURG NATIONAL BANK

Let ESNB Arrange for Your Next Auto Loan
. . . or Tell Your Dealer You Want a Low Cost Auto Loan from ESNB
It's convenient and inexpensive to have your car financed through ESNB . . . fast, friendly service is our by-word in all phases of banking. So, stop in or ask your dealer to arrange a quick, low cost auto loan at ESNB.
ESNB
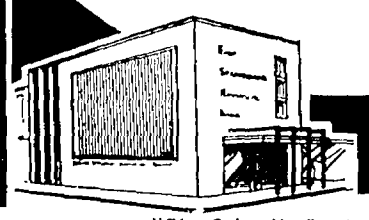
LOBBY HOURS:
Mon. to Thurs. 9:30 to 2:30
Fri. 9:30 a.m. to 2:30 p.m.
5:30 to 8 p.m.
"The Friendly Bank On The Corner"
MEMBER OF FEDERAL DEPOSIT INSURANCE CORPORATION

Obituaries

Miss Adams Dies At 81

STROUDSBURG— Miss Winifred M. Adams, 81, a retired nurse, died Friday at 9 p.m. in the home of Mr. and Mrs. Russell Balmer of 700 Thomas St., Stroudsburg. She had been in failing health the last five years and seriously ill the past three months.

She was born in Bradford County, a daughter of the late Isaac and Lizzie Cranmer Adams. Before moving to Stroudsburg five years ago, Miss Adams lived in New Jersey. She retired from nursing 12 years ago.

She was a member of the First Presbyterian Church of Stroudsburg.

Miss Adams is survived by three cousins, Walter Cranmer of Philadelphia, and Miss Emma Cranmer and Earl Cranmer of Vineland, N. J.

Funeral services will be held Tuesday at 10 a.m. in the Lanterman Funeral Home in East Stroudsburg with the Rev. J. William Giles officiating.

Burial will be in the Rome Cemetery in Rome, Pa. There will be no viewing.

Mrs. Biondo Of Eastburg

EAST STROUDSBURG —Mrs. Mary Biondo, 70, of 193 N. Courtland St., East Stroudsburg died Friday at 7:30 a.m. She had been ill the past year and seriously ill for three months.

A widow of Salvatore Biondo, she was born in Palermo, Sicily, a daughter of the late Rosario and Elizabeth Gordano Gambino.

Mrs. Biondo lived in East Stroudsburg for the last 51 years and at one time worked at Line Material Co. in East Stroudsburg.

She was a member of St. Matthew Roman Catholic Church in East Stroudsburg.

Surviving are two daughters, Mrs. Catherine Strong of East Stroudsburg and Mrs. Rose Sporano of Manville, N.J.; seven sons, Anthony of Dunnellen, N.J., Russell of Stroudsburg RD 2, Vincent C., Joseph G. and Frank of East Stroudsburg and Thomas of New Brunswick, N.J.

Also 19 grandchildren and one sister, in Palermo.

Requiem mass will be celebrated Tuesday at 9:30 a.m. in St. Matthew's with the Rev. Francis Barrett celebrant.

Burial will be in St. Matthew's Cemetery in East Stroudsburg. Friends may call Monday from 7 to 9 p.m. at the Lanterman Funeral Home in East Stroudsburg. The rosary will be said at 8:15 p.m.

Mrs. Nicholas, Former Teacher

STROUDSBURG — Mrs. Anna Marie Nicholas, 79, of 717 Monroe St., Stroudsburg, died Friday at 6:30 p.m. in the General Hospital of Monroe County after an illness of several years.

Born in Cherry Valley, she was a daughter of the late Peter and Hanna Strunk Edinger. She had been a teacher in the Stroudsburg and East Stroudsburg public schools.

Mrs. Nicholas was a member of the Christian Science Church of Stroudsburg.

She is survived by her husband, David H. and one niece, Mrs. Clyde Brands of Columbia, N.J.

Funeral services will be held Tuesday at 2 p.m. in the Daniel G. Warner Funeral Home in Stroudsburg with Jovan DeRocco, first reader of Christian Science Church, officiating.

Burial will be in Stroudsburg Cemetery. There will be no viewing.

(Subscribe to the Daily Record)

William Malzahn, Former Mailman

EAST STROUDSBURG — William Malzahn, 78, of 40 Ransberry Ave., East Stroudsburg died Friday at 1:45 a.m. in the General Hospital of Monroe County.

He was born in Germany and lived in Monroe County for the last 42 years in Effort and East Stroudsburg.

Mr. Malzahn was a retired rural mail carrier in Effort. He moved to East Stroudsburg after he retired in 1957.

He was a member of the East Stroudsburg Methodist Church.

Surviving are his wife, Clara Saxe Malzahn and one daughter, Mrs. Florence M. Ross of East Stroudsburg.

Funeral services will be held Monday at 2:30 p.m. in the Daniel G. Warner Funeral Home with the Rev. Harold C. Eaton officiating.

Burial will be in the Effort Methodist Cemetery.

G. J. Matsko Dies Of Heart Attack

MARSHALLS CREEK — George J. Matsko, 51, of 248 Andover Rd., Fairless Hills and Marshalls Creek, died of a heart attack while fishing in the Ressica Falls area Saturday at 10:30 a.m.

He was a retired employee of the United States Steel Corp.

Mr. Matsko was a son of the late John and Pauline Matsko.

Surviving is his wife, Gladys, of Whetstone, Pa.

Funeral services will be announced by Daniel G. Warner.

Services Held For Mrs. Butz

STROUDSBURG — Funeral services for Mrs. Vivian A. Butz, 54, of 850 White St., Stroudsburg, were held Friday at 2 p.m. in the William H. Clark Funeral Home with the Rev. Thomas Cenkner and Rev. J. Russell Cairns officiating.

Burial was in the Laurelwood cemetery. Pallbearers were David Custard, Avon, Darrell, and Lester Doll, Allen Raish and Raymond Treible.

Melick Services Held Saturday

STROUDSBURG — Funeral services for William E. Melick, 85, of Delaware Water Gap, formerly of Stroudsburg, were held Saturday at 2 p.m. in the William H. Clark Funeral Home with the Rev. P. N. Wohlsen, D.D., officiating.

Burial was in the Stroudsburg Cemetery. Pallbearers were T. Manning Curtis, Fred Decker, Samuel Everitt, Phillip Farber, Harold Heberling and Bruno Henning.

Junk Fire Battled

STROUDSBURG — A junk fire of unknown origin was contained by Stroudsburg firemen in the Stroudsburg Cemetery at 8 p.m. Saturday.

Nelson Lightner, Stroudsburg fire chief, said about 40 men and five trucks responded.

After the junk burned, firemen wet down the area and doused the fire.

Coast-to-Coast NEWSPAPERS SELL THE MOST!

Today's Events

Barrett Twp. School Board meets at 8 p.m.

Mount Pocono Borough School Board meets at 7:30 p.m.

Smithfield Twp. School Board meets at 8 p.m.

Tunkhannock Twp. School Board meets at 8 p.m.

Chestnuthill Twp. Supervisors meet in the Chestnuthill Twp. Elementary School at 7:30 p.m.

Coolbaugh Twp. Supervisors meet in the Coolbaugh firehouse at 8 p.m.

Hamilton Twp. Supervisors meet in the Saylorsburg firehall at 7:30 p.m.

Paradise Twp. Supervisors meet in the home of Carl Hamblin at 8 p.m.

Tobyhanna Twp. Supervisors meet in the Pocono Lake firehouse at 8 p.m.

East Stroudsburg Citizens Advisary Committee meets in the office of the Redevelopment Authority of Monroe County at 125 Crystal St., East Stroudsburg at 7:30 p.m.

Delaware Water Gap Borough Council meets in the firehall at 7:30 p.m.

Monroe County Federation of Sportsmen's Clubs meets in the Pocono Elementary Center in Tannersville at 7:30 p.m.

Portland Borough Council meets in the Town Hall at 8 p.m.

Eschenbach Faces Suits

STROUDSBURG — Two companies started suit in Monroe County Court Friday demanding payment for goods and services furnished to Arnold Eschenbach, trading as Eschenbach and son of 430 N. Eighth St., Stroudsburg.

The complaints were filed by Eugene F. Comunal, trading as Pat and Red's Tire Service, 289 Washington St., East Stroudsburg, for $356, and Waco Scaffolding Co. of Philadelphia for $150.

Atty. Edwin Krawitz filed papers for both plaintiffs.

Miss Stacy

Miss Stacy Ends Career With Bell

Miss Helen A. Stacey, 760 Main Street, Stroudsburg, will retire Monday after more than 37 years of service with the Bell Telephone Company.

Miss Stacey, a supervising operator in Bell's traffic department here, is a native of Plainsville.

She joined the telephone company as an operator in Philadelphia. However, most of her telephone service has been in Stroudsburg.

Bell officials and co-workers honored her at a recent luncheon at the Gap Country Club and a retirement party was held for her at the Top-of-the-Fox.

Blood Visit June 8 In Eastburg

EAST STROUDSBURG — The area's next blood drive will be held at the East Stroudsburg Methodist Church on Monday, June 8, from 10:30 a.m. to 4:30 p.m.

Sponsoring the collection is the East Stroudsburg Ministerium, with Rev. Harold C. Eaton, chairman. Assisting Rev. Eaton will be Maj. H. G. Baker of the Salvation Army and Revs. Louis C. Johnson, Norman R. Savage, William F. Wunder and Frank W. Wingerter.

A goal of 125 pints has been set.

Nail Storage

Empty milk cartons, cut down so that they are two or three inches high in front and an inch or two higher in back, make bins for storing nails, screws and other hardware.

North Pocono School District In Operation

GOULDSBORO — A nine-member interim operating committee has been selected to run the newly formed North Pocono School District.

The new district was formerly composed of school districts from Gouldsboro Clifton Township, Moscow, Covington Township, Madisonville, Spring Brook, Jefferson Township, Lehigh Township and Elmhurst.

Under the state's school reorganization law the nine districts have been formed into one administrative unit with a single tax base.

A special meeting has been called for next Wednesday to begin work on the new budget for the fiscal year starting July 1.

Store long lengths of lumber on racks or shelves to keep material off floor, and apply clear sealer or shellac to the grain of each piece to prevent splitting.

In Monroe County

Lafayette's Goal $6,000

EASTON — Monroe County alumni and friends of Lafayette College are being asked to contribute at least $6,000 toward a $400,000 greater Easton area fund campaign for the college, it was reported today.

Monroe chairman George T. Mensch Jr. of Stroudsburg said that the twelve solicitors aiding the campaign in Monroe County will gather for their first report meeting Wednesday at 12:15 p.m. in Chariton's Lodge, East Stroudsburg.

The Monroe phase of the campaign was launched at a kick-off meeting last Wednesday in the Penn-Stroud Hotel, Stroudsburg.

Just under three-fourths of the $400,000 was reported as received at the most recent campaign meeting held in Hotel Easton last week. A total of $296,749 in gifts and pledges was tallied at the meeting.

Leaders of the greater Easton area campaign hope to reach the $400,000 goal by commencement weekend June 5 and 6.

The college's area campaign is the first of more than 20 that will be conducted in regions throughout the nation before the end of this year.

It is part of a three-year campaign for seven million dollars launched after the Ford Foundation named Lafayette the recipient of a two million dollar challenge grant last June.

Under terms of the grant, Lafayette will receive the full two million if it raises an additional five million by June 30, 1966.

Bronzeglow® Birch for Tomorrow's Kitchen TODAY!

You're not dreaming in this kitchen . . . it's a dream come true! The subtle softness and rich charm of the beautiful BRONZEGLOW BIRCH provide a warm "family" atmosphere. Imagine this kitchen in *your* home!

Come in and look at our display of "dream-come-true" SCHEIRICH BRONZEGLOW BIRCH KITCHENS! Free estimates . . . no obligation.

Scheirich KITCHENS

Kitchen & Bathroom Modernization
Remodel - Repair

Harvey W. Huffman
CONTRACTOR BUILDER
Marshalls Creek, Pa. 421-0260

At Last! A Hearing Aid Everyone Can Wear!

JUST SLIP IT INTO YOUR EAR AND HEAR AGAIN!

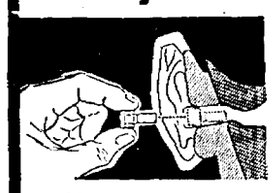

THE FABULOUS Motorola

Newly designed Motorola/Dalhberg Hearing Miracle Made Possible By Revolutionary Break-through in Hearing Aid Design!

- At a Price Everyone Can Afford
- Precision Electronic Instrument Made in U.S.A.
- Your Hearing Satisfaction Fully Guaranteed
- Most Effective For Nerve Deafness
- Simple Fitting — No Turmoil
- Smallest Hearing Aid Ever Made — Less than 1/ 8 oz.
- Quality Built for Years of Lasting Service
- Fitted in Private — Complete Adjustment Examination

YOU MUST HEAR BETTER . . . OR YOUR MONEY BACK!

Fitted, Sold and Guaranteed Exclusively by Motorola/ Dalhberg

R. X. HEARING SERVICE
1133 Hamilton St., Allentown, Pa.
Please Send Free Facts and Replica Of New "Miracle Ear®"
Name . . . . . .
Address. . . . . .
City. . . . . State . . . . . .

FOR FREE FACTS AND REPLICA OF MIRACLE EAR®
Send Coupon At Once!
R.X. HEARING SERVICE
1133 HAMILTON ST., ALLENTOWN, PA.

FOR FREE DOMONSTRATION — NO OBLIGATION — COME IN TODAY — PHONE 435-9883

MORE THAN MONEY . . . PEOPLE ARE OUR BUSINESS

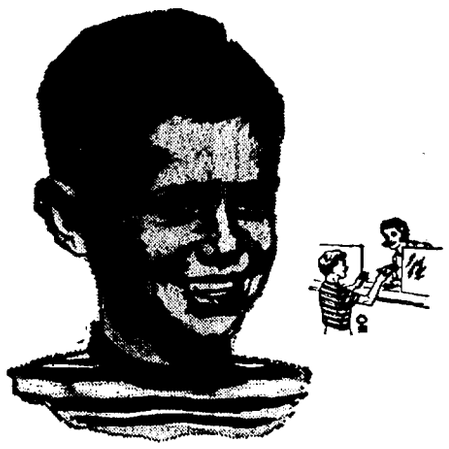

Peter has a savings account of his own

He learned early that it pays to save for "sòmeday." Soon, he'll be learning about our many other banking services. Peter's Dad banks here, too. Won't you stop in to see us soon?

CHECKING ACCOUNTS
LOW COST LOANS
TRUST FUNDS

Monroe Security
BANK & TRUST COMPANY

STROUDSBURG OFFICE .....7th & Main Sts.
E. STROUDSBURG OFFICE .....93 Crystal St.
BARRETT OFFICE .....Mountainhome
WEST END OFFICE .....Brodheadsville
POCONO OFFICE .....Tannersville

Member Federal Deposit Insurance Corporation

New York Daily News adds 4 more pages!

MORE NEWS!
MORE PHOTOS!
MORE SPORTS!
MORE FEATURES!
NEW GOLF COLUMN!
NEW BUDGET COLUMN!
COMPLETE RACING COVERAGE!

NOW AMERICA'S MOST POPULAR PAPER IS
BIGGER AND BETTER THAN EVER

DAILY NEWS
NEW YORK'S PICTURE NEWSPAPER

AUSTIN J. BURKE, JR. ARCHBALD to Bucknell University
BONNIE L. OTSTOT CARLISLE to Dickinson College
DANE R. DETRICK MUNCY to Franklin & Marshall College
JANET L. SWINEHART PITMAN to Elizabethtown College
PAUL W. CALNAN, JR. CRESSONA to Lehigh University
MARILYN H. MORITZ DURYEA to Susquehanna University
PATRICIA A. GRAHAM MANHEIM to Millersville State College
JOSEPH F. HUMENIK NOKENDAUQUA to Bucknell University
BRENDA J. REBUCK DORNSIFE to Millersville State College
JUANITA T. LANDER LANCASTER to Millersville State College
JEFFREY D. LOWE LOCK HAVEN to Lehigh University
BARBARA A. CROCKETT NEW CUMBERLAND to Bucknell University
EILEEN K. BUCK LEHIGHTON to Millersville State College
PATRICIA A. HAYDT MOUNTAINTOP to Wilkes College
CARY A. STROHECKER HERNDON to Bloomsburg State College

1964 Winners of PP&L's 15 Scholarships

These Central Eastern Pennsylvania young people will be entering area colleges and universities this fall with the aid of PP&L grants, offered under two separate scholarship programs. Each PP&L program recognizes the diverse needs of society for college-trained young men and women.

INDEPENDENT COLLEGE SCHOLARSHIP PROGRAM

This program offers 10 scholarships for study at any of 15 colleges and universities located in PP&L's service area. Winners of these scholarships may pursue any course of study leading to a baccalaureate degree. Part of the grant is paid to the institution on behalf of the student. The remainder is paid unconditionally to the school to be used for any educational objective.

STATE COLLEGE SCHOLARSHIP PROGRAM

There are five scholarships offered under this program for attendance at any of four State colleges in PP&L's service area. This program is directed principally toward the ever-growing need for highly qualified teachers. However, applicants are not limited to this field. Grants are paid directly to the colleges on behalf of the winners.

WHY SUPPORT EDUCATION?

PP&L's scholarship programs are the result of a belief that progress is a product of education and that the nation needs the full potential of its capable young people.

* * *

High school students who will be seniors this fall are invited to enter the competition for the 1964 grants. High school guidance counselors will have the details.

PP&L
AN INVESTOR-OWNED ELECTRIC UTILITY IN THE SERVICE OF THE PUBLIC

Attorney: Bible Ruling 'Unsound'

STROUDSBURG — The president of the Monroe County Bar Assn. said Thursday the recent Supreme Court decision banning Bible reading and prayers in public schools was "unsound."

Atty. Arlington Williams of Stroudsburg told a meeting of the Republican Club of Monroe County he is in favor of amending the constitution to allow for Bible reading and prayer recitation in public schools.

In the meantime, he urged all citizens to comply with the court decision as being the law of the land.

Williams maintained federal courts have no jurisdiction over religion teachings in state public schools. He said the due process clause of the 14th amendment has no bearing on the constitution's first 10 amendments.

He also said he is in favor of passage of the civil rights bill but feared its enforcement might create another federal bureaucracy, with agencies in each of the 50 states.

Harold Kresge, county chairman, and Parke Unangst, state committeeman, reported on the state committee's recent reorganization meeting in Philadelphia. Kresge said Craig Truax was reelected state chairman by acclamation.

H. John Davis, of Mt. Pocono, GOP nominee for state representative, reviewed plans for the November general election.

School Bus In Accident

MT. POCONO — State Police at Mt. Pocono substation Friday reported a car-school bus accident that occurred on Tuesday, April 21. They said there were no injuries and that damages were less than $100.

According to police the drivers were Chauncey J. Hilliard, 48, of Stroudsburg, RD 3, and Clyde Curtis, 18, of Tannersville.

Both vehicles were traveling north on Rt. 611, about four miles south of Mt. Pocono. Hilliard, operating the school bus, attempted to pass a car in front of him. He pulled into the passing lane without looking to see if it was free of traffic.

As the school bus entered the passing lane it collided with the Curtis car.

State Police estimated damages to the school but at $5 and to the Curtis car, $90.

Hilliard was charged with improper passing.

YMCA Day Camp Staff Completed

STROUDSBURG — Monroe County YMCA Day Camp has completed its men's staff, Charles Reese, director, said yesterday.

Sterling Brown will supervise the camp. He is presently associated with Hofstra College and has taught health and physical education at Sleepy Hollow High School, Sleepy Hollow, N.Y., for two years.

He is a member of the American Assn. of Campers and has been a counselor at various camps in the area.

Roland Conklin is another member of the staff. He is a sophomore at East Stroudsburg State College. He will serve as camp life guard.

Also returning are William Grimm, Joseph Small Jr., and Clifford Bauer.

Jill Smith Gets Degree

NEWFOUNDLAND — Jill Madden Smith, daughter of Mr. and Mrs. Claude O. Smith, was awarded her Bachelor of Science in Elementary Education degree on Sunday during commencement exercises held in Centennial Gymnasium, Bloomsburg State College.

The local graduate received the coveted service key, a gold charm given for outstanding service to the college community.

Attending the program were Mr. and Mrs. Claude Smith, and also Jill's grandparents, Mr. and Mrs. Ray L. Smith, of LaAnna.

Miss Smith will become the bride of Robert Rochfort, of Sterling, at 2 p.m. on June 6 in the South Sterling Methodist Church.

PERFECT TIMING

FLINT, Mich. (AP) — George L. Bott needed to add two bedrooms to his home when he took on the responsibility of raising the five children of his only son, killed in an automobile accident. So he took out a home improvement loan from the Genesee Merchants Bank and Trust Co.

His $1,500 note was returned before any payments were made, marked "Paid in Full," the bank's way of celebrating an installment-loan record. It was Bott's loan that sent the total over the $100 million mark in just four years.

GIANT MARKETS

IT'S INCREDIBLE!

A GRAND NEW.... BRAND NEW WAY TO SAVE!

GIANT'S EXCITING NEW BONUS CHIPS

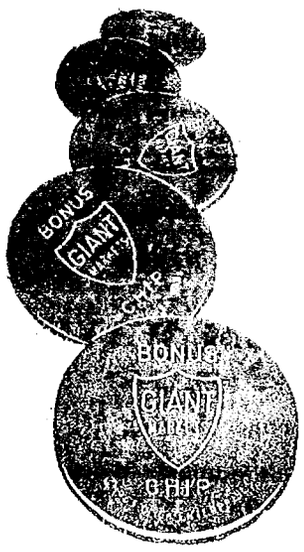

- FREE GIANT BONUS CHIP WITH EACH $7.50 PURCHASE* AT ANY GIANT STORE
- GIANT BONUS CHIPS ISSUED IN 2 COLORS - RED AND GREEN IN ALTERNATING WEEKS
- ONE COLOR CHIP ISSUED ONE WEEK... REDEEMABLE THE FOLLOWING WEEK** ON MONEY-SAVING BONUS CHIP "SPECIALS"!

**OR SAVE 'EM AND "SPEND" 'EM LATER!

* State law requires milk, cigarettes and fair trade items excluded

SAVE THE RED BONUS CHIPS YOU RECEIVE THIS WEEK... REDEEM THEM NEXT WEEK ON FANTASTIC BONUS CHIP SPECIALS!

WATCH OUR ADS EACH WEEK FOR INCREDIBLE BONUS CHIP "SPECIALS"

(SENSATIONAL SAVINGS ON ITEMS YOU KNOW AND WANT)

Mr. and Mrs. John W. Krebs

Mary Kathryn Miller Is Bride Of John W. Krebs

East Stroudsburg —Announcement has been made of the marriage of Mary Kathryn Miller, daughter of Mrs. Anna Miller of 375 Lincoln Ave., East Stroudsburg, to John W. Krebs.

The groom is the son of Mrs. Ida Krebs of 342 Monroe St., East Stroudsburg.

The ceremony was performed in St. Matthew's Roman Catholic Church, East Stroudsburg, by Rev. Francis Barrett at 10 a.m., Saturday, April 18.

The bride was given in marriage by her brother, Edward.

The bride wore a floor-length gown of white Rochelle lace over satin, fashioned with a Sobrina neckline, with sequins and pearls.

The skirts were tiered ruffles with sequins and pearls ending in a chapel length train. The headpiece was fashioned with pearls and a finger-length veil.

She carried a white orchid on a prayer book with satin streamers.

The maid of honor was Shirley Miller. She wore a yellow street-length gown with yellow crown and veil.

The bridesmaids were Judy Smith and Alberta Weiss. They wore gowns of baby blue with blue crown and veils. They carried colonial bouquets.

The best man was Daniel Jazenback. The ushers were Jack Fox and Lewis Holstead. The music for the wedding was played by Catherine Hannas.

A reception was held for 100 guests at the VFW home. The music for dancing was furnished by Robert Werkheiser and his band, "The Lonely Ones."

The bride is a graduate of East Stroudsburg Area Joint High School and is employed in the dietary office of the General Hospital of Monroe County.

The groom is employed in the Pocono Foundary. After a honeymoon to New York City, the couple took residence at Washington St. in East Stroudsburg.

Temple Sisters To Close Season At Tues. Meeting

Stroudsburg — The Temple Israel Sisterhood will hold a Dessert Meeting at 8 p. m. Tuesday in the Temple. It will be the last meeting of the season.

Mrs. Phyllis Brodsky, sisterhood president, requests all outgoing committee chairmen to bring their materials for transferring the chairmanships upon the incoming chairmen.

Members are requested to be prompt.

Bangor Man School Head In Pittsburgh

Pittsburgh — Dr. James W. Becker, son of Mr. and Mrs. Earl Becker, Flicksville, has accepted the position of Director of Research for the city schools of Pittsburgh.

In addition, he also will teach in the graduate school at the University of Pittsburgh.

Dr. Becker is relinquishing his posts as Director of Elementary Education, Special Education and Research at Millersville State College in order to make this change, which will become effective in mid-July.

The former Bangorian, a 1945 graduate of Bangor High School, has been at Millersville since 1957. He previously was elementary principal of the Media Schools and prior to that was supervising principal at Forks Township.

He served 18 months with the U.S. Navy before matriculating at Kutztown State College, graduating in 1949. He received his M.A. from Lehigh University in 1952 and his Ed. D from Temple University in 1958. He also studied at Arizona State College in 1948.

Although raised in Bangor, Dr. Becker was born in Schuylkill Haven. He and his wife, the former Doris Gagnon of Stroudsburg, and two daughters, Karen Sue, 10, and Beth Ellen, 7, reside at 517 N. School House Lane, Lancaster.

At Millersville he also is a member of the Administrative Council, the Dean's Council and the Graduate Council.

Dr. James W. Becker

Calendar

Tuesday, June 2

Dinner meeting, joint executive boards, St. Matthew's Altar, Rosary Society, Regina Suite, Penn-Stroud Hotel, 6:30 p.m.

Mineola Grange, West End Firehouse, Brodheadsville, 8 p.m.

St. Mary's Guild, Christ Episcopal Church, 2 p.m.

Salad bowl luncheon, Women's Assn., Stroudsburg Presbyterian church 12 p.m., program 1:30.

Monroe County General Hospital Auxiliary, 2:30 p.m., convention lodge, Buck Hill Inn.

P.O.S. Of A. game party, 8 p.m., POS Of A Hall, Tannersville.

Altar and Rosary Society, Our Lady of Victory Church, slides of World's Fair, monthly meeting.

Temple Israel Sisterhood, dessert meeting, 8 p.m., Temple Israel.

Wednesday, June 3

YMCA Women's Service Group at the YMCA at 8 p.m.

Thursday, June 4

Installation, Barrett Junior Woman's Club, Hillside Lodge, 8:30 p.m.

Class Of '54 Reunion Date Set For June 13

East Stroudsburg — The reservation date for the class reunion of East Stroudsburg High School's class of 1954 has been extended to June 6.

The reunion will be held June 13 at Skyline Inn in Mt. Pocono. Reservations may be made with Mrs. William J. Laise, P.O. Box 91, East Stroudsburg.

(Subscribe to the Daily Record)

Printed Pattern

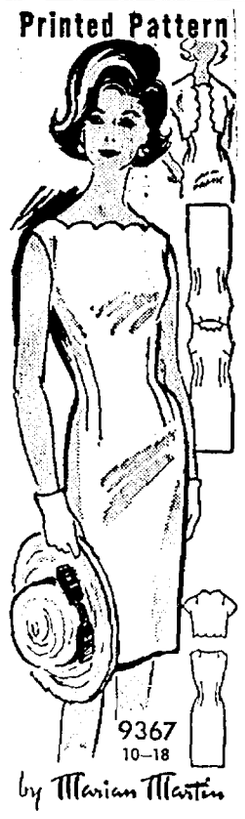

By Marian Martin

Lucky find at just seconds to vacation — this wisp-slim sheath scalloped to outline your tan. Top it off lightly with the matching bolero.

Printed Pattern 9367: Misses' Sizes 10, 12, 14, 16, 18. Size 16 dress 2¾ yards 39-inch; bolero 1¼ yards.

FIFTY CENTS in coins for this pattern—add 15 cents for each pattern for first - class mailing and special handling. Send to Marian Martin, c/o The Stroudsburg Daily Record, 487 Pattern Dept., 232 West 18th St., New York 11, N. Y. Print plainly your NAME, ADDRESS with ZONE, SIZE and STYLE NUMBER.

YOUR FREE PATTERN IS READY — choose it from 250 design ideas in new SPRING-SUMMER Pattern Catalog, just out! Dresses, sportswear, coats, more! Send 50c now.

Family Fare

By BOBBY WESTBROOK

Ceramist Gets Fired Up About Home Craftsmanship

By Roberta Fleming Raesch

If you want to start your own art business what are the things that you need most?

"A man to help with the packing and shipping — even if you have to marry him!" says artist Dorothy Larson of Washington, N.J., who's earning a reputation for herself as an outstanding craftsman in ceramics and fused stained glass.

Smiles All Around

Dorothy smiled at her own advice. And her husband smiled, too, since Dorothy's husband, Bruce Hotchkiss — a newspaperman and writer by trade — is the man whom Dorothy thinks of when it comes to packing, shipping and handling business details.

"As Dorothy's art business grew, I couldn't help helping her," Bruce said.

Actually, it was inevitable that Dorothy's business as an artist should grow.

Even in grade school she showed strong talent and in high school her interest and love for fine arts deepened. This continued through college and after college she studied both industrial design and pottery in New York.

Driving Desire

"When I started working, however, I jumped from one thing to another," Dorothy said. 'But finally, a desire to work in pottery and ceramics drove me to Greenwich Village where I began my own struggling, part-time business."

As Dorothy showed her pottery and ceramics in shops, her struggle — happily — began to decrease, and the demand for her work increased. Then, ten years ago, she and her husband bought a 1710 country house with lots of room for a studio and shop.

Artist Dorothy Larson Works With Ceramics, Fused Glass.

"At first, I stuck to the type of art work I'd always done," Dorothy explained. "But, about six years ago, a neighbor brought me scraps of colorful cathedral glass and suggested I try some fused glass work — an intricate, unpredictable medium in which colors and textures can't be charted in advance. I was intrigued immediately and made a paperweight as my first piece."

From that small beginning, Dorothy's talent and love for fused glass matured into such success that six years later, as part of her art business, she's now commissioned to do fused glass panels and murals for some of the country's best-known restaurants, showrooms, hotels and motels.

She's also asked by many business firms and retail shops to do other decorative items in either ceramics or glass. All of her orders come to her because people have seen her work or heard of her from someone else.

Other Necessities

"To succeed with your own business in art on either a large or small scale, you need to do several things — in addition to marrying a man to help with the packing and shipping," Dorothy said.

"Three of the most important are (1) to display your work at exhibits and shows; (2) to get your work into shops; and (3) accept the criticism you get until you become your own best critic."

(If you would like to receive a list of books on making money at home, send me your request and a long self-addressed envelope with U.S. postage in care of this newspaper.)

Miss Elma Jeanne Malazzo

Miss Elma J. Malazzo Engaged To F. C. Mohn

Bangor — Mr. and Mrs. James J. Malazzo of 234 N. 7th St., Bangor, announce the engagement of their daughter, Miss Elma Jeanne Malazzo, to Frank C. Mohn of 803 Cattell St., Easton.

Mohn is the son of Mrs. Florence Mohn of the same address.

Miss Malazzo is a graduate of Bangor Area Joint High School and is employed in the office of the Bangor Clothing Co., Bangor.

Mohn is a graduate of Easton Area High School and is employed by Orr's of Easton.

No date for the wedding has been set.

Card Clubbers Enjoy Bridge At Sorensen's

Portland — The Afternoon Card Club met on Thursday afternoon at the home of Mrs. O. K. Sorensen at Johnsonville. Bridge was enjoyed and prizes awarded to Mrs. Ernest Courtney and Mrs. Raymond Transue.

Refreshments were served to Mrs. Lela Williams and Mrs. Charles Hower of Slateford, Mrs. Bert Transue of Mount Bethel, Mrs. Raymond Transue, Mrs. Frank Gardner, Mrs. E. Randall Carpenter, Mrs. Harry Morgan, Mrs. Ernest Courtney of town and the hostess, Mrs. Sorensen.

Mrs. Bert Transue will be hostess to the club at her home in Mount Bethel on Thursday afternoon, June 4th.

Miss Geer PMJ Jr. Prom Queen

Swiftwater — Blue Hawaii was the theme of the annual prom of the junior class of Pocono Mountain Joint High School held recently in the high school gymnasium.

Miss Leslie Geer, voted the queen of the prom, was crowned by Lawrence Wile, school principal.

Under the direction of Adolph Caprioli, junior class advisor, and Bart Dunlap, art director, the class had decorated the gym and lobby with palm trees, "sandy" beaches, tropical backdrops, and a working volcano, which erupted at 11 o'clock to spew forth flowers.

Soft lights and the music of The Musical Knights from Allentown blended to create the illusions of the islands as the guests stepped from the gangplank of an imaginary ship onto the "beach" at the entrance of the gym, where "native" girls greeted them with the traditional leis and a kiss.

The festivities began with a turkey dinner served to the 300 students, faculty members and their guests.

C. Willis Dunlap, supervising principal, gave the opening remarks, and introduced Neil Polumbo, assistant principal, who in turn presented the candidates for the honors of queen.

Misses Dawn Adams, Alice Smith, Brenda McCune, Colleen Serfass, Leslie Geer, and Kathleen Kahr were presented.

Escorted by Terry Phillips, Miss Geer wore a floor length gown of blue with white French lace insertions. Her crown combined pink and white carnations with baby's breath.

Blue Hawaii, this year's prom, was the largest ever promoted by the Pocono Mountain High School, as the juniors treated the senior class to the dinner-dance which ended at 11:30 p.m.

A QUEEN — Lawrence Wile, principal of Pocono Mt. Joint High School, congratulates Leslie Geer, queen of junior prom.

Scranton-Pocono Scouts Hold Neighborhood Meet

Stroudsburg — The Scranton-Pocono girl scout leaders of District 5 held a final neighborhood meeting of the season on Thursday at the First Presbyterian Church of Stroudsburg.

Mrs. Roger D. Acker, neighborhood chairman, opened the meeting with the leaders repeating the girl scout promise and laws.

Miss Peggy Jean Davis, district advisor, taught two new songs, "Hola Hee-Hola Ha" and "Hey Ho Nobody's Home."

In the evaluation of the annual spring meeting at the girl scout house in Scranton, Mrs. Clarabell Sebring reported that it was one of the nicest and best planned meetings.

Mrs. Acker reported that the Juliette Low Ingathering was a success with just one troop not participating.

Mrs. Acker spoke about the Inter-Council Adult Conference to be held in the girl scout house in Scranton on October 20th-21st.

Mrs. Acker reminded the leaders to make sure they had their orders in for their troop badges, permission for camp trips and record reports.

Miss Davis had World Fair flyers for any of the leaders who were planning to visit the Fair as a troop.

Reorganization plans were reviewed by Miss Davis. More leaders will be needed in the fall when the scouts are moved up in rank.

CLINIC HOURS
Planned Parenthood Assn.
Out Patient Department
General Hospital
Tuesday—Noon to 1:30 p.m.

Rev. Fulmer Has Busy Weekend In Newfoundland

Newfoundland — The Rev. Dr. Frederick G. Fulmer, retired Moravian minister, had a busy weekend over the Memorial Day Holiday.

On Saturday, he participated in the Memorial Day parade and service at Waymart, giving the benediction following the program.

On Sunday, he spoke in the Waymart Presbyterian Church at 8:30 a.m., and at Trinity United Church of Christ, Scranton, at 10:45 a.m. During the evening, he gave the prayer at the Baccalaureate of Waymart High School.

On Thursday, he met with the new minister and the men's organization at the Trinity Church, taking part in the program and singing a solo.

(Subscribe to the Daily Record)

FOR THE TIME OF YOUR LIFE

JOIN us on a journey to the delightful old town of New Hope, Pa., where we will step back in time to the American Revolution Era.

BROWSE through this lovely old town with its narrow, cobblestone streets, little bric-a-brac shops and its artist colony.

EAT at the fabulous Tow Path House on the banks of the old Barge Canal. Feast on a complete dinner with your choice of Brook Trout stuffed with Crabmeat, Orange Duck, or Prime Ribs of Beef.

THEN WALK across to the famous Bucks County Playhouse to enjoy a memorable evening in the theatre where you will see "Time Out For Ginger" with Chester Morris and Lisa Monelli (Judy Garland's Daughter), a hilarious family comedy.

$10.75 per person includes tips, taxes, and EVERYTHING.

Tour leaves American House Wednesday, June 3rd at 4:30 in the afternoon.

THE WYCKOFF SHOPPER

Quilts and crafts. I like the sound of the phrase . . . don't you? And better still, I like the fact that while both quilts and crafts can be as up to the minute as the next breath you draw, both also awaken echoes of a time long gone. I can't think of quilts without thinking of our early settlers, utilizing every scrap of fabric for warmth . . . and the pioneer wife, reaching out for beauty by introducing attractive designs into her patching, so that a pattern, pleasing to the eye, might be enjoyed along with comfort.

Beginning today, we will observe "Quilts and Crafts Week" in our Keystone Room. We will have on display just a few quilts and perhaps some woven coverlets from the past, as well as a few others that are contemporary. During the week we will have quilters at work now and then. They will be interesting to watch, and will be happy to answer the questions of those who would enjoy quilting but haven't the remotest idea of how to begin. Monday evening, for instance, and again on Wednesday afternoon, the ladies of Grace Lutheran Church, East Stroudsburg, will be quilting. Thursday afternoon there will be a group from Zion Lutheran Church, Middle Smithfield. Friday night we will have quilters from the Assembly of God Church, Cresco, R. D. On Mondays and Friday evenings at 7:30 and again on Wednesday afternoon, Mrs. Wendell Wicks, whose "Quiet Valley Living Farm Museum" is one of the most interesting attractions in this area for all those who love and appreciate things historic, will demonstrate candle dipping, and discuss "The Romance of Lighting in Colonial Days".

Nor is that all! On Saturday we will feature some of the many fine craftsmen of this area . . . members of the Lehigh Valley Chapter of the Pennsylvania Guild of Craftsmen who have promised to set up demonstrations and exhibits in our Keystone Room. Among this distinguished group will be J. Carroll Tobias, who will demonstrate the making of custom-styled sterling silver jewelry; Mrs. Sue Renfro, whose specialty is Japanese wood carving and painting; Hampton E. Weil, who designs and makes unusual cookie cutters; Martha Hollabaugh, weaver; Liela Sloan, whose specialty is ceramics, Paul R. Wieand, maker of Pennsylvania Dutch block prints and Mrs. Elizabeth Hans, potter.

It should be fascinating, don't you agree? I know that just the other morning, I was a guest in the home of Mrs. W. S. McCain, of Shook Avenue (mother of Pat Williams, of The Daily Record) and over coffee had the pleasure of seeing at least a dozen quilts and quilt tops which she has completed within the past few years. Mrs. McCain quilts constantly. Many of her relatives, friends, and favorite charities have been enriched as a result. She has an artist's gift for mating colors, and adapting quilt patterns to her particular needs through using a dash of her own originality. I was fascinated by all her accomplishments, and only wish I too had the patience to cut and piece thousands of bits of brightly colored cloth into a work of art that will become a prized heritage through the years.

Marie Everett, who is the proud owner of one of Mrs. McCain's quilts, was telling me that her family always had a "sick quilt"—an especially prized quilt in which the youngsters were wrapped lovingly whenever they were ill. The quilt was so treasured it was almost an honor to become ill, and to be bundled up in it.

My Aunt Martha had a quilt upon which we would play guessing games. "I see red," I'd say, and she had three chances to pick out the right square . . . then I would guess which square held her attention. Quilts, crafts, and the comfort of treasured things . . . they are synonomous . . . and to be admired and appreciated.

TODAY'S SPECIAL
Homemade Old English "PASTIES"
and Coffee 65c
RODNETTE RESTAURANT
7th & Main Sts., Stroudsburg

Floor Maintenance - SUPPLIES -
For Business - Industry
Hotels - Resorts - Motels
Call 476-0073
ACKER & JOHNSON

PAUL suggests
La Maur
New Life Style
PERM WAVES
for a Longer Lasting Set
Perfect for Our New Summer Hairdos
Now On
SPECIAL
Monday thru Thursday Only!
Reg. $15.... $12.50 Reg. $10.50.. $8.50
Call Now! 595-2982 for Appointment
VOGUE COIFFURE Salon
At Buck Hill Forks (Next to Rea & Derick Drugs)
OPEN MONDAY thru SATURDAY
Monday - Tuesday - Wednesday 9 a.m. to 5 p.m.
Thursday & Friday 9 a.m. 'til 9 p.m. for Your Convenience!

Let's talk Fashion

Once in a blue moon along comes something that is really different in cotton dresses and we're delighted with the new Craig-Craley line. They're casual and yet with a touch of sophistication and a difference that will make them the stand-bys of your wardrobe for all your activities.

There are the short-sleeved cotton suits so perfect for going to the Fair, the dare-to-be different shifts for patio lounging, and the princess or waisted dresses for just everywhere and anywhere.

The distinguishing mark are the provincial prints, reminiscent of calico, paisley or mattress ticking, simple and yet sophisticated. You can get an idea from the full page ad of Craig and Craley fashions in the current Glamour magazine. But you can get a much better idea by coming in and seeing how they look on you.

frances burrows

FUR STORAGE

Guaranteed Protection by Burgular Alarm
• 3,000 Garment Vault • Temperature Controlled
• Guaranteed Protection Against: Heat, Fire, Moths, Theft • BONDED PICK-UP & DELIVERY
Dial 421-6741
Storage Vault On Premises
ANTHONY FURS, Inc.
Corner 8th & Main St., Stroudsburg

Cy Barrett Says

Boss's Son's Woes

DEAR CY:

Through no fault of my own, I am the boss' son. Everyone treats me with courteous discredit but someday I hope to take over this ailing business. My father built it laboriously and has let it slide because of poor health. Do you know, Cy, of any boss' son who led a company to greater heights? I'd like to hear of just one who did.

BRYSON

DEAR BRYSON:

There are thousands of cases where boss' sons made good. Often they involve endeavors apart from those in which the founder planted his mark of individualism, like the Rockefellers. Sometimes in the same industry as per Henry Ford II.

Lloyd Bunting was handed the company by his father in 1954 and has shrewdly guided the family business to new accomplishments. Company stock was selling in the $13 range and earning $1.29 per share. Eight years later, Noxzema shares were priced around $80 and earnings per share had risen to $4.96.

How did Dr. Bunting's boy Lloyd do it? First, he sought out able experienced men. He then attracted them to his company through good salaries, bonuses and stock options. The team then switched Noxzema Skin Cream from a proprietary drug to a cosmetic and the 35-year-old product doubled its sales.

Next, Lloyd and his general staff launched Cover Girl. This cosmetic further took the company's products out of the medicine cabinet, where it was used seasonally, to the dressing table where it was smeared on daily. Working with the boss' son stoked up Noxzema vice president H. W. Grathwohl into exclaiming business opportunities are unlimited "as long as management can demonstrate people are still the most valuable asset on which to build a vigorous future."

CY

DEAR CY:

We are trying to pick a name for our photography business which sells pictures of travelers in distant places. Which would you choose: "Playgirl Book Store" or "Folies B. Bookstore?"

SPANGLER

DEAR SPANGLER:

I wouldn't necessarily choose a bookstore name if I was in the photography business. But a lot of those, selling obscene photographs, do. Considering the arrests, prosecutions, and convictions perpetrated by the U.S. postal department (376 last month), I suggest you decide which business you are in.

CY

DEAR CY:

It's the husband who spends money wildly in this family. I'm afraid to open my mouth about needing something, because he will be chuckling to himself, on his way to buy it, before I can stop him. A new refrigerator? A new car? Another TV set? Sure. Money's no object so long as there is credit. We have had some horrible fights over his spending and I say credit is the worst evil of these times. They should outlaw it for family purchases!

MRS. JEANS

DEAR MRS. JEANS:

There will always be flies in the ointment of family finance, but they don't condemn marriage or credit. Consumer credit has been a vital factor for the growth of this country and increased living standards. Last year, it showed an increase of 6 billion dollars, or 10 per cent over 1962. With technological changes making it possible to produce more, methods through which consumers can purchase more should be part of the picture. Consumer credit began when one man had confidence in another who in turn had faith in his future. I'm not sure what your husband has, unless it's the need for seeing a psychiatrist.

CY

Put Cy to work on your Personal Business Problems! Write Cy Barrett, c-o this newspaper but please include a stamped, self-addressed return envelope.

WISHING WELL

Registered U. S. Patent Office.

2	5	3	7	4	6	8	2	5	3	7	4	6
P	S	G	A	A	H	G	E	T	O	N	S	O
8	3	4	6	2	7	6	3	8	4	5	2	7
A	O	W	E	R	E	M	D	Y	E	P	F	X
4	6	2	7	5	3	4	8	2	5	8	7	4
E	N	E	C	U	W	T	E	C	P	G	I	L
8	8	3	5	4	7	3	5	8	4	8	6	7
O	I	O	L	O	T	T	N	M	V	R	E	I
2	8	4	7	5	2	6	4	3	7	5	4	3
R	P	I	N	C	E	G	N	K	G	H	G	B
4	3	6	2	8	4	5	3	7	8	2	8	7
L	O	A	C	A	I	A	N	G	N	O	N	L
Y	3	4	8	3	8	6	7	2	4	3	5	6
O	R	F	R	U	Y	C	W	D	E	S	M	E

HERE is a pleasant little game that will give you a message every day. It is a numerical puzzle designed to spell out your fortune. Count the letters in your first name. If the number of letters is 6 or more, subtract 4. If the number is less than 6, add 3. The result is your key number. Start at the upper left-hand corner of the rectangle and check every one of your key numbers left to right. Then read the message the letters under the checked figures give you.

Your Horoscope

By FRANCIS DRAKE

Monday, June 1, 1964

March 21 to April 20 (Aries) — Avoid the extremes of self-belittlement and undue aggression — both tempt. Business, domestic matters need care; stress direction and caution in all things.

April 21 to May 21 (Taurus) — Future gains for present-day striving and conscientious endeavor indicated. You may not feel as lively or enthused as usual, but steady, sure-footed moves will pay off.

May 22 to June 21 (Gemini) — Don't rest on past laurels now. So much good and so much progress is in store that it would be foolhardy to let down in effort.

June 22 to July 23 (Cancer) — Correct errors promptly; be eager and ready to take on tasks and "extras" that will eventually pay off. A day for repairing, redeeming, revitalizing.

July 24 to August 23 (Leo) — You may have to do something not anticipated, attend to more than is on your docket. Remain at ease, smooth, even casual about day's problems — but NOT careless.

August 24 to September 23 (Virgo) — Remain your inborn philosophical self as you wade through heavy matters, complicated issues or just plain tasks. Time is very much on your side now.

September 24 to October 23 (Libra) — A good day for good work — and a good disposition. Don't break appointments without reason, nor jump to conclusions before full thought is given. A period for advancement.

October 24 to November 22 (Scorpio) — Take care in counseling others, repeating information. Avoid argument as such, but discuss calmly important trends, transactions.

November 23 to December 22 (Sagittarius) — Face realities and correct deficiencies as officially as possible. Your talents and knowhow should make this easy — especially if enthusiasm backs the incentive.

December 23 to January 20 (Capricorn) — Study the elements necessary to his kind of endeavor in which you are engaged, and the workings of the minds involved in matters close to you. Don't expect shortcuts to do the job.

January 21 to February 19 (Aquarius) — Your planetary influences are fine but, remember, some folks are under stress and will not have the opportunities you have. Aim to understand behavior patterns.

February 20 to March 20 (Pisces) — Persuade tactfully, be aware of intricacies if several people are concerned in your activities. Don't overlook your own intuitive faculties or what others have "worked out." Be patient in awaiting results.

YOU BORN TODAY are clever, adept, dexterous with your hands. Many musicians, singers, writers, statesmen, promotion experts and athletes have been Gemini - born. You are usually on the job with the right tools when expected; may finish in a blaze of glory projects others have considered unproductive; are inventive and imaginative. Avoid strain, impulsiveness, supersensitivity, extravagance. Keep learning, developing your talents. Birthdate of: Brigham Young, leader of Mormons.

DAILY CROSSWORD

ACROSS

1. Explosives dropped by aircraft
6. Former coin: Port.
11. Worship
12. Mistake
13. Thick cord
14. Cling to
15. To respire
17. Affirmative vote
18. Man's name
20. A legume
23. City in India
27. Projecting roof edges
29. A ray of a wagon wheel
30. Builds
32. Organ of smell
33. Ancient capital: Jap.
35. Lofty mountain
38. Wandering
42. A dried grape
44. Motion
45. Puts into the "kitty": poker
46. Mohammedanism
47. Sandy shore
48. Cubic meter

DOWN

1. Point of a fishhook
2. Smell
3. To be dejected
4. Dangerous to life
5. Compass point
6. Takes out: print.
7. Swedish coin
8. Donkey's sound
9. Wander
10. Region
14. Stylish
16. Tellurium: sym.
19. One who hypnotizes
20. A honeymaker
21. Auditory organ
22. Greeting
24. Card game
25. Marks as "correct"
26. Born
28. Fashionable
31. Presently
34. Toward
35. A kind of horse
36. Prescribed ocean route
37. Fiber of American aloe
39. Not working
40. Close to
41. A sport
43. Dry
46. Part of "to be"

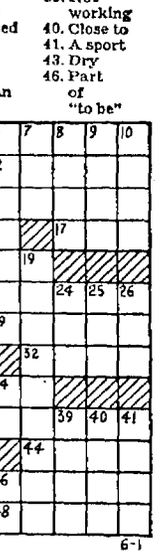

Saturday's Answer

6-1

A Cryptogram Quotation

W F D K G B K W N B K T N K H H G W K F R C V D S H K N; B N W D O O X B H W F K H. —U R D U H K R C V D H W

Saturday's Cryptoquote: THE THOUSAND STRANDS OF THE WEB OF FATE ARE SO WILDLY ENTANGLED.—HENRIK IBSEN

THEY'LL DO IT EVERY TIME — By JIMMY HATLO

Washington Report

French Ignore Memorial Of Normandy 20 Years Later

By Richard Spong
Editorial Research Reports

WASHINGTON — Saturday, June 6 is the 20th anniversary of D-Day for the Allied invasion of France in World War II.

Despite protestations to the contrary, the French indifference to the Normandy commemoration of the June 6, 1944 landings in France can scarcely be considered as anything but calculated.

General de Gaulle, whose memory of the World War II D-Day is bitter in any event, has the convenient excuse of wanting to keep his engagements to a minimum while recuperating from his recent operation.

But the explanation that Premier Georges Pompidou's "heavy schedule" does not permit his attendance is a trifle harder to swallow.

Indeed, France will be represented at the Normandy services only by the present Veterans Minister and his predecessor.

Moreover, French television audiences may be denied the 90-minute Columbia Broadcasting System's documentary, "D-Day Plus 20 Years: Eisenhower Returns to Normandy.'

The French government television representatives only recently, and tardily, asked to see an audition print.

Gen. Eisenhower himself reports in Crusade in Europe: "I personally liked Gen. de Gaulle, as I recognized in him many fine qualities.

We felt, however, that these qualities were marred by hypersensitiveness and an extraordinary stubborness in matters which appeared inconsequential to us."

Dour Cordell Hull, however, was much less generous. "During my period in office," the wartime Secretary of State wrote, "De Gaulle showed few signs of political acumen, being more likely than not to go off on tangents.

Desperately temperamental, he was withal keen and when he acted normally, he had excellent capacities."

On one occasion, Anthony Eden is reported to have informed De Gaulle of a British War Cabinet complaint that "we have ten times more trouble with the Committee of the Free French than with all the other Allies together."

De Gaulle replied: "I have always maintained that France was a very great country."

The anecdote perhaps throws light on the fundamental cleavage among the Allies.

In his memoirs, Gen. De Gaulle tells how, at the close of World War II, he rejected a proposal to proclaim the restoration of the Republic of France.

The Republic never ceased to exist, the General replied; he and the Free French and the Resistance had "incorporated" it.

Winston Churchill in a passage warmly praising the French leader recognizes that De Gaulle "found it to be essential to his position before the French people that he maintain a proud and haughty demeanor towards 'perfidious Albion,' though an exile dependent upon our protection and dwelling in our midst."

Today's Television Program

NEW YORK—PHILADELPHIA CHANNELS

MORNING

5:50— 3 Farm and Market News
5:55— 3-10 News
6:00— 3 Mansions of man
10 Summer Semester
6:15— 2 Previews
6:20— 2 Religion
7 News
6:25— 2 News
4— Sermonette
6:30— 2 Summer Semester
3 Communicating Animal
4 Evolution of Communism
7 Project Know
10 TV Seminar
6:45— 6 RFD 6
7:00— 2 News and Weather
3-4 Today
6 Operation Alphabet
7 Early Bird Cartoons
10 News
7:15—10 Bill Bennett's Almanac
7:25— 5 Call to Prayer
7:30— 5 Meaning of Communism
6 News
7:35— 6 Happy The Clown
8:00—2-10 Capt. Kangaroo
5 Sandy Becker Show
7 Cartoons
8:20— 7 Billy Bang Bang
8:25— 1 News
8:30— 7 Little Rascals
8:45— 5 King and Odie
9:00— 2 My Little Margie
3 Exercise
4 Birthday House
5 Sandy Becker
7 Movie
10 Pixanne
9:20— 9 Farm Report
9:15— 6 Romper Room
9:25— 9 News and Weather
9:25— 3 News
9:30— 2 People's Choice
5 Bachelor Father
6 Topper
9 Movie
10 Love That Bob!
11 Jack LaLanne
9:45— 6 News and Weather
9:55—10 News
10:00— 2-10 News
3-4 Say When
5 Movie
6 Ernie Ford
11 Operation Alphabet
10:25— 3-4 News
10:30— 2-10 I Love Lucy
3-4 Word For Word
6-7 Price Is Right
11 En France
11:00— 2-10 McCoy's
3-4 Concentration
6-7 Get the Message
9 Painter's Art
11 Zozo The Clown
11:25— 5 News
11:30—2-10 Pete and Gladys
3-4 Jeopardy
5 The Romper Room
6-7 Missing Links
9 Girl Talk

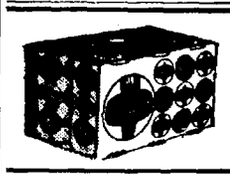

SCHAEFER
421-2431
COURTLAND BEVERAGE DIST. CO.
429 N. Courtland St., E. Stroudsburg

AFTERNOON

12:00—2-10 Love of Life
3-4 Your First Impression
—(C)
6-7 Father Knows Best
9 News
12:15— 9 Memory Lane
12:25— 2-10 News
12:30— 2-10 Search for Tomorrow
3-4 Truth or Consequences
5 Cartoons
6 News and weather
7 Ernie Ford
12:45— 2-10 Guiding Light
9 Movie
12:55— 3-4 News
1:00— 2 Leave It To Beaver
3 Hawaiian Eye
4 Women on the Move
5 Cartoons
7 Movie
10 Ten Around Town
11 Movie
1:30— 2-10 As The World Turns
4 Bachelor Father
5 Movie
9 Movie
2:00— 2-10 Password
3-4 Let's Make A Deal
2:15— 6 News, weather and Interviews
2:30— 2-10 House Party
3-4 Doctors
6-7 Day in Court
11 Seven League Boots
2:55— 5 News
6-7 News
3:00— 2-10 To Tell The Truth
3-4 Another World
5 Texan
6-7 General Hospital
9 News
11 Explore the World
3:15— 9 V. I. P.'s
3:30— 2-10 Edge of Night
3-4 You Don't Say!
5 Cartoon Playtime
6-7 Queen For A Day
9 Championship Bridge
11 Broken Arrow
4:00— 2-10 Secret Storm
3-4 Match Game
5 Astroboy
6 Popeye Theater
7 Trailmaster
9 Funny Company
11 Hercules
4:25— 3-4 News
4:30— 2 Love That Bob
3-4 Make Room For Daddy
5 Hall of Fun
9 Mort Gunty
10 Leave It To Beaver
11 Chuck McCann
5:00— 2-10 Movie
3 Cheyenne
4 Movie
7 Movie
9 Movie
5:30— 5 Sandy's Hour
6 Yogi Bear
11 Superman

PLUMBING HEATING SERVICE
D. KATZ & Sons
Tanite Rd. Stroudsburg
Phone 421-1464

EVENING

6:00— 3 News
8 Expedition!
11 Three Stooges
6:30— 2-10 News
3 Huntley, Brinkley
4 Local News
5 Mickey Mouse
6 Science Fiction Theater
7 News
9 Maverick
11 Yogi Bear
6:45— 7 News
7:00— 2-10 News
3 Death Valley Days
4 Huntley, Brinkley
5 Outlaws
6 News, Weather
7 Have Gun—Will Travel
11 News
7:30— 2-10 To Tell the Truth
3-4 "Singin' In the Rain"
6-7 Outer Limits
9 Movie
11 Honeymooners
8:00— 2-10 I've Got A Secret
5 New Breed
11 Life with Father
8:30— 2-10 Lucille Ball
6-7 Wagon Train
11 I Search for Adventure
9:00— 2-10 Danny Thomas
5 Sam Benedict
9 Fractured Flickers
11 Navy Log
9:30— 2-10 Andy Griffith
3 Hollywood and the Stars
9 Wrestling
11 M Squad
10:00— 2-10 East Side/West Side
3-4 Sing Along
5 My Childhood
6-7 Breaking Point
11 Stump the Stars
10:30— 5 Dragnet
11 Political Talk
11:00— 2-3-4-5-6-7-10-11 News Weather, Sports
9 Movie
11:10— 5 Movie
11:15— 3 J. Carson
4 News
6-10 Movie
11 Steve Allen
11:20— 2 Movie
12:30— 9 News and Weather
12:45— 2 News; Movie
1:00— 3 Star Performance
4 News; Movie
5 News
1:10— 5 Night Court
1:30— 3 FBI Most Wanted
1:35— 3 Speak Up
1:40— 7 Movie
2:15—10 News
2:30— 4 Sermonette
2:40— 2 Movie
4:05— 2 Movie

That "BUD" . . . That's BEER!
Budweiser.
KING OF BEERS
In Bottles - Cans or by the Keg at . . .
SWISHER DISTRIBUTING CO.
Phone 421-3049 Rt. 611, Tannersville, Pa.

BLONDIE

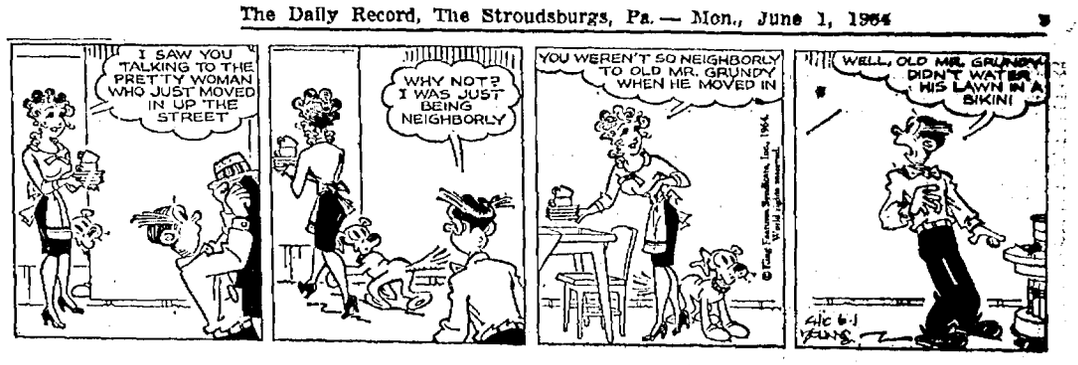

DICK TRACY

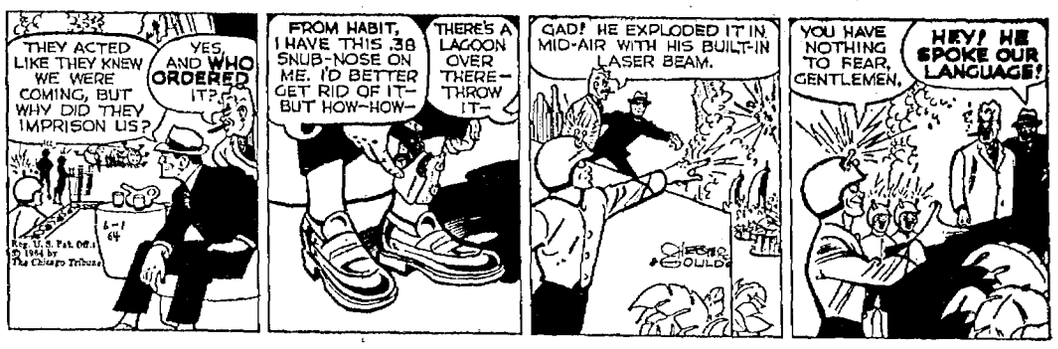

BEETLE BAILEY

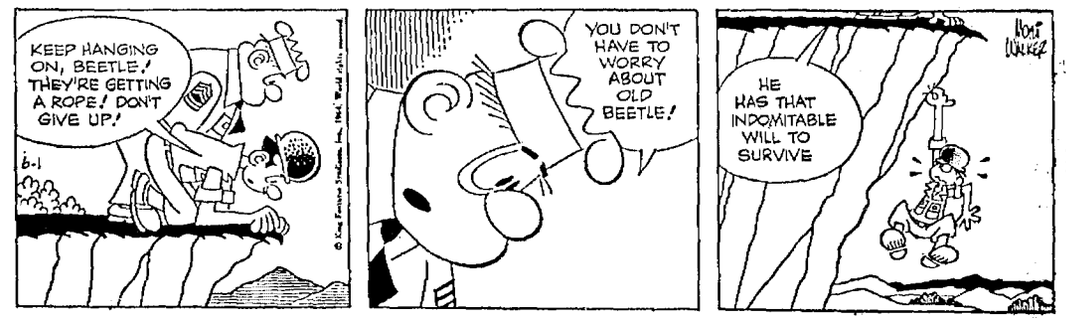

ARCHIE

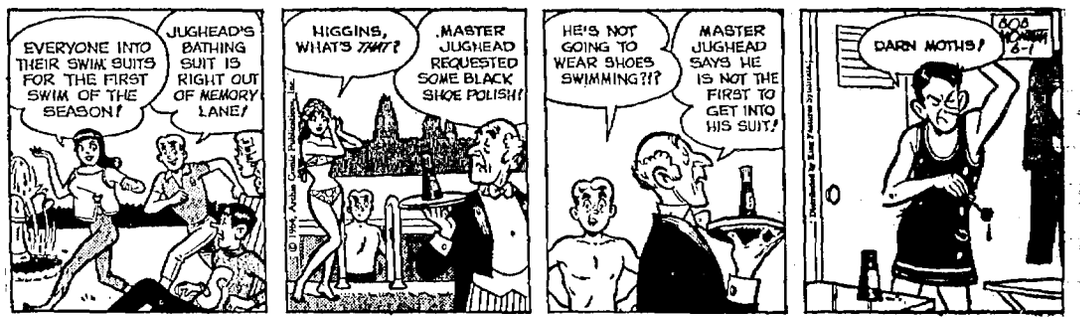

MRS. FITZ' FLATS

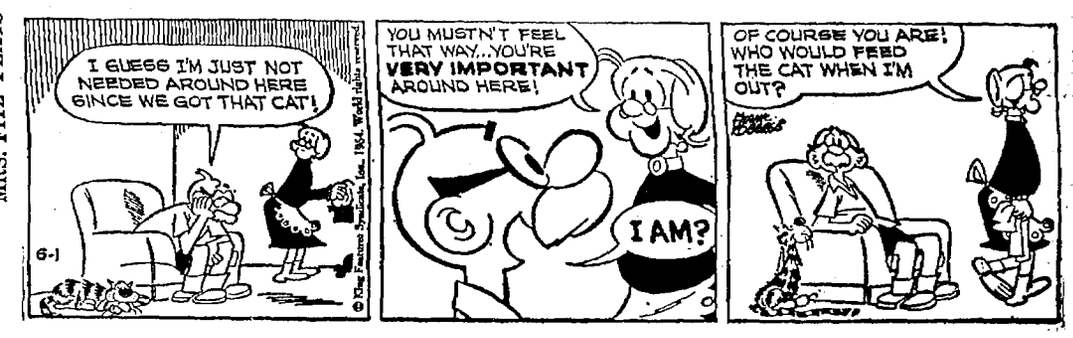

BUZ SAWYER

SNUFFY SMITH

THE PHANTOM

JOE PALOOKA

S-burg A's Still Unbeaten; Increase PMBL Lead To 2

PMBL Boxscores

Stroudsburg A's

	ab	r	h	rbi
Alberts 2b	4	1	1	0
Chronister ss	3	1	1	0
Eden cf	5	1	1	1
Paffenroth lf	5	0	0	0
Sommers 1b	5	1	2	1
Rentschler c	4	0	2	1
Hallet 3b	4	0	1	0
Carson rf	3	0	0	0
Barrow p	3	1	2	0
Totals	36	5	10	3

West End

	ab	r	h	rbi
Shupp p-ss	4	0	0	0
Wise c	3	2	1	0
Possinger rf-3b	4	0	2	1
Schaller 1b	3	0	2	0
Dorshimer cf	4	1	1	0
Megargel lf	4	0	1	1
George 3b	3	0	0	0
Overpeck 2b-ss	2	0	0	0
Price p-2b	3	1	1	0
Hippler ss	2	0	0	0
MacDonaugh p	1	0	0	0
Fenner ph	1	0	0	0
Krebs rf	0	0	0	0
Totals	34	4	8	2

Score by innings:
Stroudsburg 000 000 200—5
West End 011 000 000—4

Reeders

	ab	r	h	rbi
[illegible] 3b	4	1	1	0
Johnson 1b	5	2	2	2
Werkheiser rf	4	1	1	0
Starner cf	5	3	4	3
Litwin c	1	0	1	0
Fralley 2b	4	0	1	0
T. Besecker ss	3	0	0	0
Leauber lf	3	0	1	0
C. Besecker p	3	0	0	0
Rinker rf	1	0	0	0
Gerard c	4	0	1	1
Ruehlman ss	1	0	0	0
Minks lf	1	0	0	0
Totals	39	7	12	6

Bowmanstown

	ab	r	h	rbi
Fritzinger 2b-ss	4	0	2	0
Eckhart c-3b	4	0	0	0
Boyer 3b-cf	3	1	0	0
Gombus ss-cf	4	0	1	0
Wells cf-lf	1	0	0	0
Kuntz rf-lf	2	0	0	0
D. Bowman lf-rf	4	0	1	1
K. Bowman p	0	0	0	0
David 1b	1	0	0	0
Scherer lf	1	0	0	0
Serfass p	1	0	0	0
Steigerwalt 2b	3	0	0	0
R. Bowman 1b	1	0	0	0
Totals	29	1	4	1

Score by innings:
Reeders 301 300 000—7
Bowmanstown 000 001 000—1

Stroudsburg A's

	ab	r	h	rbi
Fish rf	6	2	2	1
Hallet 2b	2	2	1	2
Sommers 3b	3	0	0	0
Eden 1b	4	2	0	1
Paffenraft lf	5	0	2	2
Chronister ss	4	2	1	1
Rentschler c	5	2	2	0
Miller c	0	0	0	0
Clausen 3b-2b	5	0	1	1
Carson cf	4	2	1	0
Strunk p	5	1	2	0
Totals	43	13	12	8

Stroudsburg Poconos

	ab	r	h	rbi
Bergman	3	0	0	0
Farris	4	0	1	0
Burkholder	1	0	0	0
Loney	2	1	1	0
Davis	1	0	0	0
D. Metzgar	4	1	0	0
Everett	0	0	0	0
Imbt	2	0	1	0
Hardy	1	0	0	0
Phillips	4	0	2	2
Harrison	3	0	0	0
W. Metzgar	1	0	0	0
Stanley	1	0	0	0
Nevil	1	0	0	0
Hineline	3	0	0	0
Pugh	1	0	0	0
Totals	32	2	5	2

Score by innings:
Stroudsburg A's 200 041 330—13
Poconos 200 000 000— 2

Bowmanstown

	ab	r	h	rbi
Fritzinger 2b	4	2	3	1
Kuntz 2b	2	0	0	0
Eckert c	5	0	3	1
Boyer 3b	5	0	1	2
Gombas ss	5	0	0	0
Valo cf	3	1	0	0
D. Bowman rf-p	4	2	0	1
K. Bowman lf	4	0	0	0
David 3b	3	0	1	1
Howard 1b	1	0	0	1
R. Bowman p	2	2	1	0
Wells p-rf	2	1	2	1
Totals	40	8	11	8

Saylorsburg

	ab	r	h	rbi
Reese ss	5	1	2	1
Faust 1b	4	0	0	0
Brong 2b	1	0	0	0
Spinner 3b	5	1	1	0
G. Bond lf	5	1	3	1
Zegalla c	4	0	1	0
Buzzard lf	5	0	1	1
B. Kresge cf	3	1	0	0
C. Kresge 2b	2	0	1	0
Serfass 1b	1	0	0	0
Bartoli p	1	0	0	0
B. Bond p	1	0	0	0
R. Bonser p	2	1	2	0
Totals	30	5	11	3

Score by innings:
Bowmanstown 010 022 000 3—8
Saylorsburg 100 002 101 0—5

Bushkill

	ab	r	h	rbi
Reifinger 2b	5	1	2	0
Zeeman 2b	1	0	0	0
Ponnet ss	5	1	1	0
Litts rf-1b	5	1	0	1
Wescott 3b	5	0	1	0
Patti cf	4	2	2	0
Bromer p	3	2	1	2
Marrinaccio c	5	1	1	2
Antonacci rf	3	0	1	1
Bond rf	0	0	0	0
Lewis lf	2	0	0	0
Possinger lf	2	0	1	0
Hickman 1b	2	0	1	0
Totals	42	8	11	6

Poconos

	ab	r	h	rbi
Phillips 3b	5	0	2	0
Burkholder p	0	0	0	0
Loney p	2	2	1	0
Bergman 1b	5	0	2	2
Metzgar lf	3	0	0	0
Everett lf	1	0	0	0
Hardy c	1	0	0	0
Imbt c	3	1	2	1
Farris ss-2b	3	0	0	0
W. Metzgar cf	0	0	0	0
Harrison 2b-cf	5	1	0	0
Stanley ss	0	0	0	0
Nevil ss-c	5	1	2	1
Pugh rf	1	0	0	0
Hineline rf	3	0	0	0
Haney 2b	1	0	0	0
Davis lf	0	0	0	0
Totals	38	5	9	4

Score by innings:
Bushkill 500 000 000 3—8
Poconos 011 200 100 0—5

Kunkletown

	ab	r	h	rbi
R. Smith 2b	4	0	0	0
Meckeh 3b	3	0	0	0
Nicholas rf	3	0	0	0
Leslie p	3	0	1	0
S. Smith 1b	3	0	1	0
Everett 1b	2	0	0	0
W. Borger lf	1	0	0	0
Kresge cf	3	0	0	0
Hahn ss	3	0	0	0
G. Borger ss	0	0	0	0
Kibler c	3	0	0	0
Scheller c	0	0	0	0
Totals	28	0	2	0

Saylorsburg

	ab	r	h	rbi
Reese ss	3	0	0	0
Brong 3b	4	1	2	1
Spinner 1b	4	0	0	0
G. Bond rf	4	2	3	0
Serfass p	4	0	1	0
Buzzard lf	2	1	1	1
Zegalla lf	1	0	0	0
B. Kresge cf	4	0	1	0
R. Bond c	4	1	2	1
C. Kresge 2b	4	0	0	0
Totals	34	6	9	3

Score by innings:
Kunkletown 000 000 000—0
Saylorsburg 021 111 00x—6

Reeders

	ab	r	h	rbi
T. Besecker 2b-ss	4	0	0	0
C. Besecker 3b	4	0	0	0
Johnson 1b	4	0	1	0
Starner cf	3	0	1	0
Werkheiser rf	2	0	1	0
Leauber rf	1	0	0	0
Ruehlman ss	1	0	0	0
Fralley 2b-p	3	0	0	0
Gerard c	3	0	1	0
Rinker lf	4	0	1	0
Hartshorn p-2b	3	0	1	0
Litwin ph	0	0	0	0
Totals	32	0	6	0

Kunkletown

	ab	r	h	rbi
R. Smith 2b	4	0	0	0
Meckes 3b	4	1	2	1
Nicholas rf	3	1	2	0
Leslie cf-p	3	0	0	0
S. Smith 3b	4	0	0	0
Everett lf	2	0	0	0
Schaller lf	2	0	1	1
Kresge p-cf	2	0	2	0
Hahn ss	3	0	0	0
Kibler c	3	0	2	0
Totals	30	2	9	2

Score by innings:
Reeders 000 000 000—0
Kunkletown 000 000 02x—2

Bushkill

	ab	r	h	rbi
Reifinger 2b	4	1	2	0
Hickman 1b	4	0	1	0
Patti lf-cf	4	1	1	0
Wescott ss-p	2	1	1	0
Brommer 3b	3	1	1	2
Marinaccio c	4	1	2	1
Possinger rf	1	1	0	0
R. Hickman p	2	0	0	0
Bond cf	3	0	0	0
Lewis rf-lf-cf	1	0	0	0
Zeeman ss	2	1	0	0
Litts rf-2b	1	0	1	0
Hineline rf	1	0	0	0
Antonaccio cf	0	0	0	0
Bensley ph	1	0	0	0
Totals	31	7	9	3

West End

	ab	r	h	rbi
Overpeck 2b	5	0	1	0
Wise ss	4	0	0	0
Possinger p	4	0	1	0
Schaller 1b	4	1	2	0
Van Buskirk c	4	0	0	0
Dorshimer cf	4	1	1	1
Fenner rf	3	0	1	0
Hippler 3b	3	0	1	0
Megargel lf	4	1	2	1
Fry rf	0	1	0	0
Totals	35	4	9	2

Score by innings:
West End 020 010 001—4
Bushkill 110 001 01x—7

STROUDSBURG — The Stroudsburg A's strengthened their first-place grip in the Pocono Mountain Baseball League over the holiday weekend, toppling the S-burg Poconos Saturday, 13-2, and nipping winless West End yesterday, 5-4.

The twin triumphs gave the A's a perfect 7-0 slate for the season while also increasing their league lead to two full games over second-place Kunkletown which gained only a split in its holiday fracases.

Saturday's results, in addition to the A's-Poconos game, were: Bowmanstown 8, Saylorsburg 5; Kunkletown 2, Reeders 0; Bushkill 7, West End 4. The other Sunday results were: Bushkill 8, Poconos 5; Reeders 7, Bowmanstown 1; Saylorsburg 6, Kunkletown 0.

Lose In 10th

The Poconos, crushed by the A's on Saturday, handed Bushkill five runs in the top of the first round yesterday but rallied to tie the count at 5-5 in the seventh.

But Bushkill came up with three markers in the top of the 10th to gain the nod.

The A's, meanwhile, combined strong pitching with powerful hitting to gain the holiday victories.

Harold Strunk went all the way for the A's to pick up Saturday's win against the Poconos, while receiving 12-hit support. Strunk yielded but five hits, struck out 10 and walked nine.

Fine Support

Tom Barrow received fine hitting support in yesterday's clash as the A's swatted a total of 10 hits against three West End pitchers. Barrow gave up eight hits, fanned 12 and walked but two.

But the finest pitching performance of the weekend was turned in by Dick Serfass of Saylorsburg who hurled a two-hitter against the hard-hitting Kunkletown nine. While his Laker teammates were banging out nine hits for a half dozen runs, Serfass fanned seven and didn't issue a walk.

The victory enabled the Lakers to climb into a fourth-place tie with Bushkill. Both teams sport identical 3-4 records.

Glum Racers Share Prizes

INDIANAPOLIS, Ind. (AP)—Glum race drivers assembled Sunday to share in a record $500,000 jackpot, but the luster of racing's richest prize was dimmed by a pair of vacant chairs.

Missing from the annual Indianapolis 500 mile race victory dinner were veteran driver Eddie Sachs, 37, Detroit, and a promising rookie just up from the sports car ranks, Dave MacDonald, 26, El Monte, Calif., who were killed in Saturday's fiery second lap crash.

Winner A. J. Foyt was expected to take home a record purse of nearly $200,000, including $22,000 in lap money or $150 for each lap he led.

Smile Vanishes

When Foyt pulled into victory lane Saturday, someone in the crowd thrust a newspaper into his hands.

The smile on Foyt's face vanished. "I hate to lose two buddies like Eddie Sachs and Dave MacDonald," he said. "Sachs was probably one of the most colorful drivers in the world and MacDonald was a fine guy."

The fatal crash occurred before the second lap was completed and while the 48th running of the speed classic was less than two minutes old.

Geyser Of Flame

MacDonald's car had bumped into a wall coming out of a turn and skidded across the start of the main straightaway in a geyser of flame. Sachs drove into the inferno and burned to death in his cockpit.

MacDonald died a short time later in a hospital.

In all, seven cars were involved in the pile-up and four other drivers were injured, none of them seriously.

It took 1¾ hurs to get the race restarted, the first time in history it had been stopped for an accident.

No Major Changes

Only 12 cars were on the track when Foyt won. No major changes were made Sunday in the official order of finishers, although only five cars actually completed the 200 laps. Those running at the end were flagged off and the rest had left the race for various mechanical reasons.

Foyt's official average speed of 147.350 miles per hour was a record, eclipsing the 143.137 set last year by winner Parnelli Jones.

How they stand

AMERICAN LEAGUE

Yesterday's Results

Kansas City 4, New York 2
Chicago 5-8, Detroit 3-3
Baltimore 2, Los Angeles 1
Cleveland 9-8, Washington 6-3.
Boston 4, Minnesota 3

Saturday's Results

Cleveland 10, Washington 2
Minnesota 7, Boston 3
Chicago 10, Detroit 4
New York 9, Kansas City 1
Baltimore 6, Los Angeles 0 (Night)

	W.	L.	Pct.	G.B.
Chicago	24	11	.686	—
Baltimore	27	15	.643	½
New York	21	16	.568	4
Cleveland	21	16	.568	4
Minnesota	24	19	.558	4
Boston	21	21	.500	6½
Detroit	18	24	.429	9½
Washington	19	29	.396	11½
Kansas City	15	26	.366	12
Los Angeles	16	29	.356	13

Probable Pitchers

Boston (Monbouquette 1-5) a Los Angeles (Latman 2-3), night.

Baltimore (Bunker 5-0) at Kansas City (Monteagudo 0-3), night.

New York (Terry 1-3) at Minnesota (Stigman 1-3), night.

Chicago (Pizzaro 5-1) at Cleveland (Kralick 4-1), night.

Only games scheduled.

NATIONAL LEAGUE

Yesterday's Results

Philadelphia 4, Houston 1
Cincinnati 6-1, St. Louis 0-2
Los Angeles 6, Pittsburgh 4
Chicago 4, Milwaukee 3 (10 innings)
San Francisco 5-8, New York 3-6 (second game, 23 inns.)

Saturday's Results

New York 6, San Francisco 2
St. Louis 7, Cincinnati 1
Los Angeles 10, Pittsburgh 2
Chicago 4-2, Milwaukee 2-0
Philadelphia 5, Houston 1 nite

	W.	L.	Pct.	GB
Phil'delphia	25	15	.625	—
San. Fran.	26	17	.605	½
St. Louis	25	20	.556	2½
Milwaukee	23	21	.523	4
Pittsburgh	23	21	.523	4
Cincinnati	21	21	.500	5
Los Angeles	21	23	.477	6
Chicago	19	22	.463	6½
Houston	21	26	.447	7½
New York	14	32	.304	14

Probable Pitchers

Los Angeles (Ortega 3-2) at Pittsburgh (Veale 4-3), night.

Only game scheduled.

Funeral For Eddie Sachs Wednesday In Bethlehem

BETHLEHEM, Pa. (AP)—Funeral services for Eddie Sachs, veteran race driver, killed Saturday in the Indianapolis 500 probably will be held Wednesday from the Downing funeral home here, it was reported Sunday night.

But a spokesman for the Downing funeral home said arrangements still must be firmed, and this likely won't be done until Monday morning when Sachs' body will arrive here by plane from Indianapolis.

Sachs is a native of Bethlehem but for the past couple years has lived in the suburbs of Detroit.

FLYIN' LOW — Bushkill's Ponett sends first baseman Bergman flying at first base in early action of yesterday's game. Bushkill sent the Poconos down to their fifth defeat in seven games. (Staff Photo by MacLeod)

First National Wins LL Game

STROUDSBURG — First National Bank scored a 5-0 victory over Monroe Security Trust over the weekend behind the one-hit pitching of D. Marsh.

Marsh, who struck out eight batters and walked seven, hurled the route for the winners who scored four runs in the fourth and added another in the fifth.

STROUD UNION BENCH stands and cheers as Les David heads homeward following second inning circuit smash against Southern Lehigh in District 11 playoff game last Friday. Mountaineers, who won by 14-0, face Bethlehem tomorrow. (Staff Photo by MacLeod)

Villanova: Fifth Straight IC4A Track-Field Title

By BOB GREEN

VILLANOVA, Pa. (AP)— A double dunking, some psychological warfare and a surprising sophomore were key factors in Villanova's fifth straight IC4A track and field championship.

Durable Vic Zwolak, who pulled off the toughest double in the 88-year history of the event, got the dunking, Rolando Cruz was the successful practioner of the psychological bit and the sophomore sprinter is Earl Horner, who could be the seal on the Wildcats' continuing dynasty.

Between them they provided 24 of Villanova's 45 points and two of the four meet records in the windup of the nation's oldest collegiate track fixture Saturday.

Breaks Own Record

Cruz scaled 16 feet, 3½ inches in the pole vault, breaking his own meet record and turning back the challenge of La Salle's John Uelses, the original 16-footer who cleared 16-¾.

Cruz' triumph in the final event on the program climaxed a week of psychological maneuvering with Uelses.

The maneuvering started with Uelses' public prediction that he would win the event and, incidentally, failing to mention Cruz in his list of top candidates for the U.S. Olympic pole vault squad.

It continued when Uelses suggested Saturday the pole vault box was of illegal size—it was—and asked that it be changed—it was not. Then the two could not agree on the next height after both had gone 16-¾. Uelses asked for 16-5, Cruz for 16-3 and they compromised.

The Last Word

But Cruz had the last word when Uelses failed three times at 16-3½.

Zwolak, 25-year-old former Marine, won the three-mile run in a meet record 13:53 flat then, just 33 minutes later, came back with a 9:25.7 in the demanding 3,000 meter steeplechase.

He took his first dunking when he fell at the first of seven water jumps and his second when—with the meet title sewed up—his teammates tossed him in again.

Horner won the 220 in a creditable 20.9 and was second in a photo finish 9.7 100 to Colgate's Sam Amukun, a Ugandan.

"I thought I won it," Horner said, "I thought so, too," Amukun said. The photo timer, however, showed them hitting the wire together, Horner with his head and Amukun with his chest. The judges decided on the chest.

Harvard was second in the 51-team field with 26½ points, followed by Morgan State with 20, Penn State and Yale 16 each and Manhattan with 15.

Wall Ties For 2nd

Speedway Open Goes To Player

By JERRY LISKA

INDIANAPOLIS (AP)—South Africa's Gary Player birdied the closing hole for a final-round four-under par 67 capturing the $12,000 top prize in the $70,000 Speedway Open Golf Tourney Sunday.

Player, sporting an all-white costume instead of his traditional black, boomed his second shot 20 feet from the pin on the par five 18th, lagged to within eight inches, and dropped the birdie putt to win by one stroke with a total of 273, 11 strokes under par for the tourney.

Player finished in the last threesome after Doug Sanders blazed a 64 and Art Wall carded 67 to deadlock at 274.

Player, whose only previous 1964 victory was in the Pensacola Open in March, birdied three of the final four holes in his closing charge.

George Bayer, the 6-foot-5 giant who had led at the halfway mark Friday with a eight-under-par 205, wound up fourth with a closing 70 which gave him a 275 total.

Next tied at 276 were Cligg Brown, a Negro rookie on the PGA tour, Don Whitt and Billy Casper, who won the 1962 Speedway Open with a tournament record 264.

Wall, who started out six under par, blew a chance to take the $12,000 first money when he missed a 10-inch putt for a bogey four on the 133-yard 16th, and three-putted for a par five on the 18th, lipping the cup from three feet on a potential birdie putt.

Leading PGA money winner Jack Nicklaus, who sharply criticized the tourney Friday as a sideshow to the big auto race, wound up in a nine-way tie for 18th place at 280 as he closed with a par 71.

Barber Clips Angels

LOS ANGELES (AP)—Steve Barber, a 20-game winner last year, pitched three-hit ball for seven innings Sunday and scored his first victory of the season as Baltimore nipped the Los Angeles Angels 2-1.

It was the sixth victory for the Orioles in seven meetings with Los Angeles this year and the 15th loss for the Angels in their last 19 games.

The Orioles got 10 hits off Bo Belinsky in eight innings, but needed a balk to beat the Angel left-hander.

With the score tied 1-1, Bob Saverine and Luis Aparicio opened the Baltimore third with singles. Saverine was forced at third base, but Aparicio took third on Belinsky's balk and scored the deciding run on a force play at second.

The Orioles have played 16 one-run games this year and won all but one.

Barber, out 23 days earlier in the season because of a pulled back muscle, struck out four and walked one. He left in the eighth for a pinch hitter.

Central Catholic Wins Track Title

READING, Pa. (AP) — Pittsburgh Central Catholic captured the Class A Division of the 20th annual Pennsylvania Catholic Interscholastic Athletic Association track and field meet Sunday by scoring 54 points.

Father Judge of Philadelphia took second with 46½ points while Bishop McDevitt of Wyncote was third with 43. Monsignor Bonner of Philadelphia was fourth with 18 and Philadelphia

2nd Game: 23 Innings

Giants Win A Marathon

NEW YORK (AP)—Pinch hitter Del Crandall, batting .191, smashed a two-out ground rule double to right field, scoring Jim Davenport with the tie-breaking run in the 23rd inning and sparking the San Francisco Giants to an 8-6 victory over the New York Mets Sunday in the longest game played in major league history on a time basis.

Davenport tripled to the right field corner off Galen Cisco after Cisco retired the first two batters. Cisco walked Cap Peterson intentionally before Crandall batted for relief hurler Gaylord Perry and hit a 1-2 pitch to right. Peterson went to third on the hit.

J. Alou then hit an infield dribbler that scored Peterson. Willie Mays ended the inning by forcing Alou at second.

Retired In Order

Bob Hendley pitched the 23rd for the Giants and retired the Mets in order.

The game was the second of a doubleheader that consumed 10 hours and 16 minutes. The Giants won the opener 5-3 before 57,037, largest crowd in the majors this season.

The time of the game—seven hours and 22 minutes—eclipsed the old mark of seven hours set by New York and Detroit in a 22-inning American League game June 24, 1962.

Only three other games went more innings. The teams, however, set a major league mark for innings played in one day—32. The previous high was 29 played by Boston and Philadelphia in the American League July 4, 1905. The game also is the longest played in the majors this season.

Other Highlights

There were other highlights. The Giants played the game under protest and the Mets executed a triple play among other things.

Manager Al Dark announced in the 15th inning the Giants were playing under protest because plate Umpire Ed Sudol refused to check with the first base umpire when the Mets' Chris Cannizzaro walked on a 3-2 pitch.

Dark contended Cannizzaro had swung at the pitch and had not checked his swing in time as Sudol ruled. Dark was ejected from the game during the argument.

The triple play, second of the season in the majors, came in the 14th after Jesus Alou singled off Larry Bearnarth and Mays walked. Orlando Cepeda, who had rapped six hits in 10 previous at bats in the doubleheader, lined a smash to shortstop Roy McMillan who grabbed the ball, stepped on second to get Alou and threw to Ed Kranepool, catching Mays.

Largest Crowd

The crowd also was the largest in the short history of Shea Stadium. The Giants and the Mets drew 150,571 for the three-day, four-game series.

Perry pitched 10 innings for the Giants, scattering seven hits, walking one and striking out nine. The victory was his third against one loss.

Cisco hurled nine innings and had limited the Giants to two hits before they struck in the 23rd. He walked two and struck out five as he lost his fifth game in seven decisions.

Bearnarth pitched seven innings for the Mets, giving up three hits.

Until they scored in the 23rd, the Giants hadn't scored for 19 innings, or since the third when they scored four runs.

Dodgers Trim Pirates

PITTSBURGH (AP) — Tommy Davis singled in Jim Gilliam with the tie-breaking run in the eighth inning as Los Angeles defeated Pittsburgh 6-4 Sunday for the third straight time.

Willie Davis added an insurance run in the same inning, scoring from third after Willie Stargell threw the ball into the stands behind home on Ron Fairly's fly.

Roberto Clemente's lead - off homer off Sandy Koufax in the Pittsburgh third inning had knotted the game at 4-4.

The Pirates went ahead 3-0 in the first on Gene Freese's three run double.

Los Angeles	004 000 020	—	6	9	2
Pittsburgh	301 000 000	—	4	8	3

Koufax, Miller (8), Perranoski (8) and Camilli; Friend, Green (8), McBean (8), Priddy (9) and Pagliaroni, McFarlane (9). W-Koufax, 5-4. L-Friend, 4-5.

Home run — Pittsburgh, Clemente (6).

WANTED! MEN - WOMEN

from ages 18 and over. Prepare now for U. S. Civil Service job openings in this area during the next 12 months.

Government positions pay high starting salaries. They provide much greater security than private employment and excellent opportunity for advancement. Many positions require little or no specialized education or experience.

But to get one of these jobs, you must pass a test. The competition is keen and in some cases only one out of five pass.

Lincoln Service helps thousands prepare for these tests every year. It is one of the largest and oldest privately owned schools of its kind and is not connected with the Government.

For FREE information on Government jobs, including list of positions and salaries, fill out coupon and mail at once—TODAY. You will also get full details on how you can prepare yourself for these tests.

Don't delay—Act NOW!

LINCOLN SERVICE, Dept. 202
Pekin, Illinois

I am very much interested. Please send me absolutely FREE (1) A list of U. S. Government positions and salaries; (2) Information on how to qualify for a U. S. Government job.

Name ________ Age ____
Street ________ Phone ____
City ________ State ____

ATTENTION

HOTELS, CLUBS, RESORTS, LICENSED BARS, SUMMER LOCATIONS, PRIVATE HOMES and all Locations Who are using POOL TABLES (Coin Operated or Regular) OR . . . Have Intentions of Using One or More . . . WE WILL SAVE YOU MONEY!

Call DALLY'S AMUSEMENT COMPANY
840 Market St. Bangor, Pa.
Dial (1-215) 581-3222

These Are Popular Make — SLATE TOP POOL TABLES
3½' x 7' Pool Table .... $595.
4' x 8' Pool Table .... $695.
Complete With Balls and Cues
Buy Outright or We Will Operate on 50-50 Basis

Don't Be Taken Over By High Pressure Salesmen!
TERMS ARRANGED—
also . . . PIN BALLS and Other Amusement Machines . . .

CADDIES WANTED
Shawnee Country Club for Wed. & Thurs.
Report to Caddie Master Joe Perfetti

FOR TROUBLE-FREE HOME HEATING...
ATLANTIC HEATING OIL
Ask about our Complete Service
STIFF OIL CO.
2nd & Grant St. Stroudsburg
Phone 421-8110

ATTENTION! AUTO MECHANICS

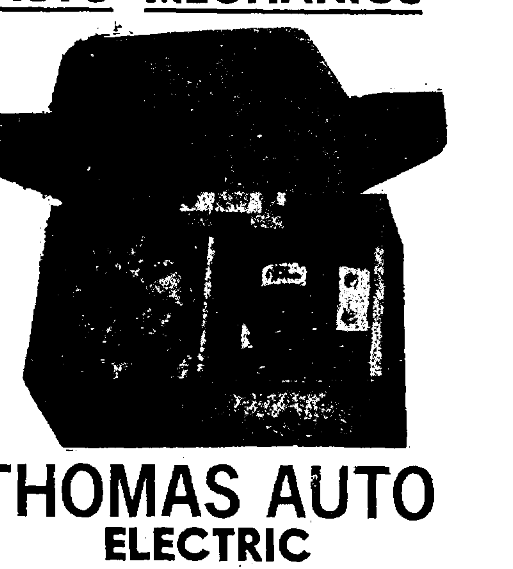

THOMAS AUTO ELECTRIC
Invites You . . . to come in and operate the
New . . . Transistorized Ignition System
• We have set-up the Transistor Ignition System strictly for demonstration and educational purposes . . .
O. F. THOMAS
AUTO ELECTRIC SERVICE
9th & Sarah Sts. Phone 421-6789

Monticello Results

FRIDAY'S RESULTS
First Race—Purse $1,000
Off 9:06—Time 2:10.3
6. Gill Bee (C. Abbatiello) 11.10—6.40—4.10.
7. Mountain Jane (K. Huebsch) 12.10—7.10.
8. Cry Jimmy (R. Ingrassia) 8.90.

Second Race—Purse $1,000
Off 9:27—Time 2:08.2
4. Perfect Knight (P. West) 4.60—3.80—3.00.
3. Painted Princess (P. Iovine) 6.70—4.30.
1. Sugar Heir (J. Lake) 6.00.

DAILY DOUBLE—6-4 $31.70

Third Race—Purse $1,000
Off 9:51—Time 2:08.2
7. Discretion (P. Iovine) 8.90—3.50—2.70.
2. Shell Bomb (G. MacDonald) 3.50—2.60.
5. Mary's Mariann (A. Tinder) 3.00.

Fourth Race—Purse $1,000
Off 10:13—Time 2:11.4
6. Mighty Toot (J. Grundy) 19.70, 7.70, 4.40.
5. Solicitor's Key (J. Schmigel) 5.30—3.50.
2. Greentree Mickey (A. Tinder) 2.70.

Fifth Race—Purse $3,000
Off 10:40—Time 2:04.1
5. Timely Knight (R. White) 3.20—2.60—2.40.
1. Star Guinea (J. Grundy) 4.30—3.40.
4. Adios Lutz (H. Story) 4.40.

Sixth Race—Purse $3,000
Off 11:10—Time 2:04.2
6. Amulet Hanover (R. White) 8.80—4.50—2.80.
3. Brisk Hanover (C. Abbatiello) 5.20—3.20.
2. City Lights (F. Popfinger) 2.60.

Seventh Race—Purse $1,000
Off 11:22—Time 2:06
1. Captain D. M. (C. Abbatiello) 3.50—2.70—2.40.
3. Potomac Chuck (A. Sergi) 4.40—3.40.
8. Carolina Kid (J. Grundy) 3.60.

Eighth Race—Purse $1,000
Off 11:45—Time 2:06.3
3. Guess Again (F. Popfinger) 11.10—3.60—2.70.
4. Flying Raid (R. White) 2.70—2.20.
5. Mahone Time (P. West) 2.40.

TWIN DOUBLE: 5-6 1-3 $375.10

Ninth Race—Purse $1,000
Off 12:04—Time 2:08.4
6. Belle Chimes (P. Floyd) 11.50—5.60—3.20.
1. Frankie Dares (R. Ayou) 5.70—4.00.
2. Shadydale Payoff (L. Floyd) 2.30.

ATTENDANCE: 5,622
HANDLE: $315,311

SATURDAY'S RESULTS
First Race—Purse $1,000
Off 9:06—Time 2:09.3
2. Henry Jones (R. Ryan) 5.40—5.50—4.00.
3. Famorous (G. Sadovsky) 4.80—5.30—3.90.
5. Galaproxy (R. White) 3.90.

Second Race—Purse $1,000
Off 9:29—Time 2:08.2
4. Tyson Volo (R. Bostic) 5.70—4.00—2.80.
3. Roan Flyer (J. Grundy) 8.00—4.30.
1. Viceroy (W. Burris) 3.60.

DAILY DOUBLE:
3-4 $12.60
2-4 $18.00

Third Race—Purse $1,000
Off 9:49—Time 2:08.1
4. Stag Dancer (A. Sergi) 11.70—5.10—5.10.
2. Atlas Boy (J. Grundy) 5.00—3.50.
7. June First (L. Floyd) 3.70.

Fourth Race—Purse $1,000
Off 10:08—Time 2:07.1
2. Mr. Key Witt (H. Filion) 5.60—2.70—2.50.
1. Panic (F. Popfinger) 3.00—2.60.
5. Ricci Brook Dean (R. Ingrassia) 3.30.

Fifth Race—Purse $3,000
Off 10:32—Time 2:02.2
1. Royal Domain (F. Popfinger). 3:50—2.80—2.50.
2. Freight Way (L. Bond) 6.50—3.60.
4. Adios Ronnie (G. Carter, Jr.) 3.60.

Sixth Race—Purse $3,500
Off 10:50—Time 2:04.4
2. Sprite Kid (R. White) 3.20—2.50—2.30.
4. Mighty Indian (G. Wilfong) 3.30—2.90.
3. Prince Jamie (F. Spencer) 3.50.

Seventh Race—Purse $2,000
Off 11:15—Time 2:06.3
2. Ber Lin (H. Filion) 5.40—2.90—2.50.
4. Bullets (R. White) 4.50—2.80.
1. Meadow Blaze (J. Schmigel) 4.40.

Eighth Race—Purse $1,000
Off 11:30—Time 2:07.2
7. Tom Gallon (W. Mitchell) 7.80—3.70—2.80.
5. Spangler Volo (C. Abbatiello) 3.90—2.50.
1. Cole's Hoss (J. Grundy) 2.80.

TWIN DOUBLE:
1-2 and 2-7 paid $56.10

Ninth Race—Purse $1,000
Off 11:57—Time 2:07.1
6. Tarr's End Play (G. Sziklai) 22.40—8.90—6.80.
1. Wyn Creed (G. MacDonald) 6.60—4.70.
4. Sterling Abbe (G. Reimer) 6.60.

ATTENDANCE: 9,830
HANDLE: $445,680

Monticello Entries

ENTRIES FOR TONIGHT
FIRST RACE
One Mile Pace—Purse $1,000

Horse	Driver	Odds
1. Quick Trigger	R. Ryan	4-1
2. Chester Black	G. Sadovsky	3-1
3. Miss Kalona	L. Edmunds	5-1
4. Miss Afton	P. McGee	5-1
5. Deano	A. Williams	6-1
6. Sister Adios	R. Ayou	8-1
7. Laurabee	G. Foldi	8-1
8. Rustys Up	L. Floyd	8-1

SECOND RACE
One Mile Trot—Purse $1,000

Horse	Driver	Odds
1. Sue Express	R. Turcotte	4-1
2. Bedevil	No Driver	3-1
3. Frost Wyn	C. Fleming	8-1
4. Titan Galophone	R. White	6-1
5. Square Deal	W. Braden	5-1
6. Great Adonis	J. Edmunds	5-1
7. Woody Hanover	C. Wright	8-1
8. Captain Oregon	No Driver	8-1

THIRD RACE
One Mile Pace—Purse $1,000

Horse	Driver	Odds
1. Peppermint	S. H. Edwards	8-1
2. Kentucky Ensign	P. West	4-1
3. Skipper Tass	H. Story	3-1
4. Paulette Wick	No Driver	8-1
5. Top Most	A. Abbatiello	5-1
6. Exmore	R. Bostic	5-1
7. Victory Gary	G. Sziklai	8-1
8. Adios Topper	W. Burris	6-1

FOURTH RACE
One Mile Pace—Purse $1,000

Horse	Driver	Odds
1. Marie Adios	P. West	3-1
2. Ribbon	J. Grundy	5-1
3. Nevele Doll	W. Popfinger	8-1
4. Meadow Frances	F. Popf'r	4-1
5. Spirit of Morenci	H. Filion	5-1
6. E. T. Adios	A. Abbatiello	8-1
7. Had-A-Penny	L. Floyd	8-1
8. Siesta Hanover	R. Bostic	6-1

SIXTH RACE
One Mile Pace—Purse $1,000

Horse	Driver	Odds
1. Rome Hanover	H. Filion	4-1
2. Good Scott	R. White	3-1
3. Cash In	J. Grasso	5-1
4. Scotch Key	J. Firetti	5-1
5. Eskays Eddie	N. Dauplaise	8-1
6. Sunny Barbara	G. Wilfong	8-1
7. Success Lu	No Driver	8-1
8. Ardis Hanover	No Driver	8-1

SIXTH RACE
One Mile Trot—Purse $1,000

Horse	Driver	Odds
1. Runnymede Betts	J. Manzi	5-1
2. Buskin	A. Bier	5-1
3. Hobo Rita	J. Cameron	4-1
4. Minka	B. Morgan	8-1
5. Petard	C. Page	5-1
6. Gait Way Ensign	Turcotte	3-1
7. Sindy M'worthy	Edwards	8-1
8. Victor Rodney	No Driver	12-1

SEVENTH RACE
One Mile Pace—Purse $1,000

Horse	Driver	Odds
1. Timely Lady	R. Bostic	5-1
2. Miss Jacob	A. Abbatiello	4-1
3. Success Adios	R. Ayou	6-1
4. Chris Lin Sue	J. Willard	6-1
5. Cybee	R. Ingrassia	5-1
6. Becky Lee	P. Floyd	3-1
7. Se Sam	J. McGee	8-1
8. Ivy Castle	S. H. Edwards	10-1

EIGHTH RACE
One Mile Pace—Purse $1,000

Horse	Driver	Odds
1. Laddie Pick	F. Popfinger	5-1
2. Dark Amber	P. West	3-1
3. Reed Hanover	M. Lawhon	6-1
4. Truman's Pride	B. Morgan	5-1
5. Success Sid	No Driver	5-1
6. Bomber's Dr'm	No Driver	10-1
7. Don Brewster	R. Ayou	10-1
8. Mercury Don	P. Davis	4-1

NINTH RACE
One Mile Pace—Purse $1,000

Horse	Driver	Odds
1. Key Song	R. White	4-1
2. Moon Haven	E. Lilley	5-1
3. Bronze Eden	No Driver	8-1
4. Bache Rosecroft	J. Firetti	3-1
5. Fannys Fort	W. Popfinger	8-1
6. Jerry Peters	H. Filion	8-1
7. General Byrd	W. Burris	6-1
8. Counsel Way	H. Story	5-1

Trackman Picks

1. Quick Trigger, Chester Black, Miss Kalona.
2. Sue Express, Bedevil, Great Adonis.
3. Skipper Tass, Kentucky Ensign, Exmore.
4. Marie Adios, Nevele Doll, Meadow Frances.
5. Good Scott, Rome Hanover, Cash In.
6. Gait Way Ensign, Hobo Rita, Runnymede Betts.
7. Becky Lee, Timely Lady, Se Sam.
8. Dark Amber, Mercury Don, Laddie Pick.
9. Key Song, Bache Rosecroft, Moon Haven.

BEST BET:
MARIE ADIOS (4TH)

HUGGIN' COUSINS — Freddy Frantz (left) and catcher Mike Thurston hug each other following Stroud Union's 14-0 victory over Bethlehem last Friday. Frantz hurled no-hitter while Mountaineer batters lent powerful support. Team meets Bethlehem tomorrow. (Staff Photo by MacLeod)

Frantz No-Hits Solehi

Stroud Union Meets Bethlehem Tuesday

By KEN O'BRIEN
Daily Record Sports Editor

COOPERSBURG — This is a *stale story because of a holiday* followed by another non-publication day—Sunday.

But the no-hitter by Freddy Frantz and the awesome power of Stroud Union's batsmen which enabled the Mountaineers to gain an overwhelming 14-0 win over Southern Lehigh last Friday is still fresh in the minds of their followers.

The victory kept Stroud Union "alive" in the District 11 baseball *playoffs.* And it served warning upon its next opponent—Bethlehem. These two clubs meet tomorrow in the continuation of the districts at 4 p.m. at Bethlehem.

Second No-Hitter

Frantz, a central figure in a court controversy over whether he should be allowed to play because of his marriage, hurled the second no-hitter of his scholastic career. The first one came against East Stroudsburg last year.

But this one was the dessert. This one had more cream. This was the opening of the district playoffs. It meant more.

And the Stroud Union power was another thing. It gave Freddy an easy win. As one galleryite remarked during the game: "These guys hit like Yankees. It's incredible.

They did hit like Yankees, too —except when Sandy Koufax is pitching.

The Mountaineers clubbed a total of 14 hits which included a home run, three triples and two doubles.

David Homers

Les David, batting No. 8 in the order, slammed the only homer of the game in the second inning to deep center which scored John Muller who had tripled ahead of him.

The Mountaineers stroked a total of seven hits for seven runs in that frame to seal the verdict early. A total of 13 batters went to the plate in that round. In addition to David's homer, Muller tripled and doubled in both trips. Dave Pierson, Frantz, Glenn Bisbing and Paul Albert all hit singles to give Frantz a much bigger cushion then he needed.

Frantz, who walked only two, struck out a total of 13 en route to the victory.

Stroud Union pecked away for two more runs in the fourth and then poured across five more in the top of the seventh when the team batted around again. Bisbing and Thurston hit back-to-back triples in that frame while Raymond Bago chipped in with a single.

Stroud Union

	ab	r	h	rbi
Moreken 2b	4	2	0	0
Pierson lf	5	1	1	1
Frantz p	5	2	1	1
G. Bishing ss	5	3	2	2
Thurston c	4	1	1	1
Albert rf	4	1	2	1
Muller cf	5	1	2	1
David 1b	3	2	3	2
Bago 3b	4	1	2	0
a-Ford ph	1	0	0	0
R. Bishing rf	0	0	0	0
Totals	40	14	14	9

So. Lehigh

	ab	r	h	rbi
Barndt 2b	3	0	0	0
G. Mack ss-p-1b	2	0	0	0
J. Mack p-ss	2	0	0	0
Vogan 3b	2	0	0	0
Maltz c	2	0	0	0
Bendas 1b-p	3	0	0	0
Diefenderfer cf	2	0	0	0
Murray lf	2	0	0	0
Morgan rf	2	0	0	0
b-Nolt ph	0	0	0	0
c-Huzar ph	1	0	0	0
Totals	21	0	0	0

a—Popped out to short for Albert in 7th.
b—Reached first in 7th on error batting for Diefenderfer.
c—Struck out for Murray in 7th.

Score by Innings:

Stroud Union	070 200 5	14
So. Lehigh	000 000 0	0

Errors—Stroud Union 2, So. Lehigh 6.
Assists—Stroud Union 13, So. Lehigh 10.
Home run—David.
Three-base hits — G. Bisbing, Thurston, Muller.
Two-base hits—Albert, Muller.
Left on bases—Stroud Union 8, So. Lehigh 1.
Stolen bases—Pierson, J. Mack.
Sacrifice—G. Mack.

	ip	h	r	er	bb	so
Frantz	7	0	0	0	2	13
J. Mack	1 2/3	7	7	2	3	1
G. Mack	4 2/3	7	7	0	0	3
Bendas	2/3	0	0	0	0	0

Hit by pitcher—Meitz by Frantz.
Wild pitch—Frantz.
Umpires—Maejzan, Riley, Ettinger.

Allen, Amaro HRs Win For Phillies

PHILADELPHIA (AP)—Two-run homers by Richie Allen and Ruben Amaro were enough to overcome Art Mahaffey's pitching wildness Sunday as Philadelphia defeated Houston 4-1.

Mahaffey, who allowed only three hits in gaining his fourth victory in six decisions, walked seven, including three in the seventh when Ed Roebuck came to his relief.

Allen slammed his 10th homer into the left field stands in the first after a single by Cookie Rojas who hiked his average to .536. Amaro's first homer of the season followed John Herrnstein's triple that opened the fourth.

Loser Jim Owens, 1-4, gave up both blows before retiring for a pinch hitter in the seventh.

The Colts left two men on in the fourth after a pair of walks and a wild pitch. In the sixth, Nellie Fox opened with a single, advanced to second when Johnny Callison dropped Walt Bond's fly and went to third as Mike White beat out a bunt. Two infield flies stranded the runners.

In the seventh, after fanning John Bateman, Mahaffey loaded the bases. Roebuck came in, let pinch runner Steve Hertz score on an infield hit by Al Spangler, then threw out two men at the plate on taps to the mound.

Houston	000 000 300—1	5 0
Philadelphia	200 020 0x—4	8 1

Owens, Raymond (7) and Batesman; Mahaffey, Roebuck (7) and Dalrymple. W-Mahaffey, 4-2. L-Owens, 1-4.

Home runs — Philadelphia, Allen (1), Amaro (1).

Red Sox Edge Minnesota, 4-3

ST. PAUL - MINNEAPOLIS (AP)—Felix Mantilla's pinch double drove in Frank Malzone in the ninth inning, giving Boston a 4-3 victory over Minnesota Sunday.

Malzone opened the inning with a single, was sacrificed to second and scored after Russ Nixon was passed intentionally.

The Red Sox had tied the game 3-3 in the seventh as Lou Clinton singled, went to second on a fly out and came home on Dalton Jones' single.

John Goryl's triple and a sacrifice fly by Lee Stange gave the Twins their first run in the third. They went ahead 3-2 in the sixth as Zoilo Versalles and Tony Oliva doubled, Don Mincher singled and Earl Battey lofted a sacrifice fly.

The victory stopped Boston's three-game losing streak and Minnesota's three - game winning streak.

Boston	000 020 101—4	11 0
Minnesota	001 002 000—3	7 0

Wilson, Radatz (9) and Nixon; Stange, Pleis (9) and Battey, Zimmerman (9). W-Wilson, 3-2. L-Stange, 1-5.

BEAT THE CHAMP - - - - By Alan Mavei

Distributed by King Features Syndicate

Chisox Win Pair

DETROIT (AP) — Home runs by Don Buford and Ron Hansen helped left-hander Gary Peters gain his sixth victory as Chicago defeated the Detroit Tigers 8-3 in the second game of a doubleheader Sunday. The White Sox won the opener 5-3 and swept the four-game weekend series.

Buford's fifth-inning homer off Detroit starter and loser Ed Rakow followed singles by Peters and Mike Hershberger. Hansen's two-run homer came in the eighth off Larry Sherry.

George Thomas and Norm Cash hit back-to-back homers in the seventh inning for Detroit.

Chicago got its first two runs in the second on Tom McCraw's bases-loaded single.

Paces Attack

Hershberger had a pair of singles and a double in the first game to pace the White Sox eight-hit attack. His ninth - inning single scored J. C. Martin with an insurance run.

Don Mossi blanked his former teammates for three innings, and Hoyt Wilhelm hurled the ninth as they preserved the victory.

Pete Ward of Chicago hit his third home run in as many games in the second inning.

Dick McAuliffe banged a two-run homer in the bottom of the second, giving the Tigers a brief lead.

Dave Nicholson batted in two Chicago runs with a two - out double in the fourth inning.

Second Game

Chicago	020 030 030—8	10 0
Detroit	000 010 200—3	6 1

Peters, Wilhelm (8) and Martin; Rakow, Gladding (6), Sherry (8), Regan (9) and Freehan. W-Peters, 6-1. L-Rakow, 2-4.

Home runs—Chicago, Buford (1), Hansen (6), Detroit, Thomas (4), Cash (9).

Cubs Trim Braves On Williams' HR

CHICAGO (AP) — Billy Williams' 10th inning home run gave the Chicago Cubs a 4-3 uphill struggle over the Milwaukee Braves Sunday.

Williams' hit was his third in five official at bats and boosted his major league-leading average to .414. It was his 13th homer of the season.

The Cubs tied it in the ninth on rookie Billy Cowan's run-scoring single with two out.

Hank Aaron's tie-breaking double in the sixth inning following a disputed play at second base had given the Braves a 3-2 lead.

With the score tied 2-2 and a man on first, Woody Woodward bounced into what was believed to be an inning-ending double play. Umpire Jocko Conlan, however, ruled second baseman Jimmy Stewart failed to touch the base to force Denis Menke.

Milwaukee	200 001 000 0—3	6 2
Chicago	000 200 001 1—4	9 0

10 Innings

Fischer, Tiefenauer (1) and Roof, Bailey (7); Ellsworth and Bertell, Schaffer (5). W-Ellsworth, 6-4. L-Tiefenauer, 1-4.

Home run — Chicago, Williams (13).

Paradise Tops Tannersville

TANNERSVILLE — Paradise Community Center scored a 6-2 victory over Tannersville in holiday action of the Pocono Mountain Babe Ruth League.

The losers outhit the Paradise club by an 11-10 margin but Tannersville was only able to score single runs in the first and fifth frames.

Paradise scored a pair of runs in each of the fourth, sixth and seventh rounds.

The Daily Record
Classified Section
"Big Results . . . Little Cost"
Phone 421-7349
For Direct Line to the Classified Dept
Phone 421-3000
for Circulation, Display Adv. Business Office and Newsroom

New Consecutive-Insertion Rates, effective January 1, 1964
Minimum size: 3 lines
Minimum charge, $1.00

3-line add 7 days $3.36
Additional lines .... 16c ea. line per day
3-line ad 4 days $2.04
Additional lines .... 17c ea. line per day
3-line ad 1 day $1.00
Additional lines .... 21c ea. line per day

—Special Commercial Rates on Request—

BOX RENTALS
50c if replies are picked up; $1.00 if replies are to be mailed

50c service charge added to all charge account bills; deductible if paid within 10 days after receipt of bill

Robert S. Widmer
Classified Advertising Manager

Daily Record Box Replies Received Friday: 141, 145, 149, 150, 153, 155.

Public Notices

Commonwealth of Pennsylvania
Department of Property and Supplies
Bureau of Engineering and Construction
2221 Forster Street
P. O. Box 3361
Harrisburg, Pennsylvania
NOTICE TO CONTRACTORS

Bid Date: Friday, June 12, 1964.

Time of Opening: 12:30 P.M., Eastern Standard Time, 1:30 P.M., Daylight Saving Time.

Place of Opening: 2221 Forster Street, Harrisburg, Pennsylvania.

The Commonwealth of Pennsylvania will receive at the above office sealed proposals which will be publicly opened and read at the above stated time for the projects below;

Construction of Vehicle Paving and Fence, Pennsylvania National Guard Armory, Bethlehem, Lehigh County, Pennsylvania. Bureau of Engineering and Construction, Department of Property and Supplies, 2221 Forster Street, Harrisburg, Pennsylvania. Project MA 4701-5, Miscellaneous Construction, Deposit $5.00.

General, Heating and Plumbing Construction, Youth Development Center at Warrendale, Warrendale, Allegheny County, Pennsylvania. Howard, Burt & Hill, Registered Architects, 810 Mellon Bank Building, Butler, Pennsylvania. Project PW 4870-1, General Construction; Project PW 4870-2, Heating Construction; Project PW 4870-3, Plumbing Construction. Deposit for EACH PROJECT, $25.00.

Relocation and Renovation Work of Legislative Reference *Bureau,* Main Capitol Building, 5th Floor, North Wing, Harrisburg, Dauphin County, Pennsylvania. Lappley and Bruner, Registered Architects, Riverview Manor, Harrisburg, Pennsylvania. Project PS 1980-1-2-3-4, General, Heating, Ventilating, Air Conditioning, Plumbing and Electrical Construction. Deposit, $5.00.

IMPORTANT: *Separate checks* drawn to the order of the Commonwealth of Pennsylvania must be submitted for each project. Plans and specifications will not be supplied unless a check (s) accompanies the request.

Plans and Specifications and Proposal Forms not exceeding two (2) complete sets may be secured by prospective bidders by applying to the Bureau of Engineering and Construction, Department of Property and Supplies, 2221 Forster Street, Harrisburg, Pennsylvania, and depositing the amount stated above, which deposit will be refunded only upon return of the plans and specifications in good order within thirty (30) days after the opening of bids.

Plans and Specifications may be reviewed free of charge at the office of the Bureau of Engineering and Construction, 2221 Forster Street, Harrisburg, Pennsylvania, or when requesting plans and specifications, write to P. O. Box 3361, Harrisburg, Pennsylvania.

Each proposal must be accompanied by a Certified Check, Bank Cashier's Check, or Trust Company Treasurer's Check, drawn to the order of the Commonwealth of Pennsylvania, in an amount of not less than five per centum (5%) of the bid therein submitted. BID BONDS WILL NOT BE ACCEPTED.

Bidders are requested to review the manner and form of executing Bid Proposal in accordance with INSTRUCTIONS TO BIDDERS under the heading —PROPOSAL FORMS.

The Commonwealth of Pennsylvania reserves the right to reject any or all Bids and to accept or reject any part of any bid.

S. COBER BRAUCHER,
Deputy Secretary of Property and Supplies for R. M. Hornbeck, *Secretary of Property and Supplies.*

NOTICE TO VENDOR
Commonwealth of Pennsylvania

Department of Property and Supplies, Room 171, Main Capitol, *Harrisburg.* Sealed proposals will be received until nine (9) o'clock A.M., E.S.T., June 3, 1964 and then publicly opened on Class 143—Antibiotics (Re-Advertisement and Supplement) for the contract period beginning June 15, 1964 and ending September 14, 1964. Blanks and information may be obtained upon application to the above office. The Commonwealth reserves the right to reject any or all or parts of bids.

R. M. HORNBECK, Secretary

NOTICE

The proposed budget of the Eldred Township School District for the year 1964-65 school year is available for inspection at the residence of Leon H. Barlieb, Sectr. *Final adoption* is to be made at the regular monthly meeting of the School Board, June 17, 1964, 8:00 P.M., D.S.T.

LEON H. BARLIEB, Secy.
Kunkletown, Penna.

LEGAL NOTICE
RE-ENACTMENT OF WAGE TAX

That the Board of Directors of the Eldred Township School District pursuant to the Act of June 25, 1947, P. L. 1145, and its amendments, re-enact for the School Fiscal Year, 1964-1965, without substantial change, the Resolution of the said School District which was enacted for the Fiscal Year 1963-64, imposing a tax of 1% for general revenue purposes on salaries, wages, commissions and other compensation earned during the School Fiscal Year by residents of Eldred Township School District, and on net profits earned during said period from businesses, professions, or other activities conducted by residents of Eldred Township School District, requiring the filing of declarations and returns, and the giving of information by employers and by those subject to the tax, imposing on employers the duty of collecting the tax at source, providing for the establishment of Office of Income Tax Officer and prescribing the powers and duties thereof, providing for the administration and enforcement of the Resolution and imposing penalties for violation thereof.

LEON BARLIEB, Secretary

NOTICE

"That the Board of Directors of the Eldred Twp. School District, Monroe County, Penna., re-enact for the school fiscal year 1964-65 Five ($5.00) dollars per capita tax pursuant to the Act of June 25, 1947. Five ($5.00) Dollars per capita tax to be assessed by virtue of the Act of the Penna. General Assembly approved Mar. 10, 1949, P. L. 30, Art. VI, Sec. 679; 21; P. C. 6079; making a total of ten ($10.00) dollars to be assessed, levied and collected from each such resident of Eldred Twp. School District, Monroe County, Penna., which tax shall be addition to all other taxes levied and assessed by the Eldred Twp. School Dist., Monroe County, Penna., pursuant to any other laws of the Commonwealth of Penna.

LEON H. BARLIEB, Secy.

ANNOUNCEMENT

NOTICE OF EXAMINATION BY THE POLICE CIVIL SERVICE COMMISSION OF THE BOROUGH OF EAST STROUDSBURG, PA., FOR THE POSITION OF PATROLMAN.

Applications for the position of patrolman on the Police Force of the Borough of East Stroudsburg will be received until Friday, June 12, 1964, at the office of the Clerk of the Police Civil Service Commission in the Municipal Building, East Stroudsburg, Pennsylvania.

Application blanks may be obtained by mail or personal request from the above office or from the Chief of Police.

The Salary of the person selected will be $3,900.00 per year.

The appointee will be expected to perform general police work within the Borough of East Stroudsburg, as directed by superior officers.

All applicants must be more than twenty-one years of age and less than thirty-five years of age at the date of application; a citizen of the United States; have a high school education or its equivalent; be not less than five feet eight inches in height; or less than one hundred forty pounds in weight; and have not less than thirty seven and one half expanded chest measurement.

All applicants will be subject to Physical and Medical Examination; written tests, oral interview; and character investigation. Notice of such examination will be sent to each eligible applicant by mail.

Written examinations will be held on Monday, June 22, 1964, at the Municipal Building, East Stroudsburg, Pennsylvania.

POLICE CIVIL SERVICE COMMISSION
Borough of East Stroudsburg, Pa. Sterling Cramer, Clerk

Public Notices

NOTICE

The Proposed Budget for the school term 1964-65 for the school district of the township of Middle Smithfield, Monroe County, Pennsylvania, will be available for inspection at the Middle Smithfield School between the hours 9:00 A. M. o'clock to 4:00 P. M. o'clock Monday through Friday until June 8, 1964 at which time it may be adopted.

The resolution of the preceding year pertaining to special per capita tax under Act #481 of 1947 has been re-enacted without substantial change.

Also: Section #680 of the 1957 school code requires that every resident or inhabitant in any school district, upon attaining twenty-one years of age, and every person twenty-one years of age or over becoming a resident or inhabitant in any school district, shall, within twelve months after the happening thereof, notify the proper assessors of his becoming of age or becoming a resident or inhabitant. Any person failing, within said period, to notify the assessors of the school district within which he resides, shall, in addition to the tax levied by such school district, be liable to such school district in a penal sum equal to such tax.

The assessor of Middle Smithfield Township is Mr. Donald Smith of R. F. D. #1, East Stroudsburg, near Bushkill.

By order of the Board of Directors of Middle Smithfield Township School District, Mr. T. E. Regina, President.

T. R. Courtright, Secretary

NOTICE

The Proposed Budget for Price Township School District for the 1964-65 School Year will be available for inspection at the home of the Secretary, Robert R. Mosher, R. D. 2, East Stroudsburg, Pa., until June 22, 1964 at which time it may be adopted.

The resolution of the preceding year pertaining to special per capita tax under Act #481 and per capita tax under School code section 679 has been re-enacted without substantial change.

Also: Section #680 of the 1957 school code requires that every resident or inhabitant in any school district, upon attaining twenty-one years of age, and every person twenty-one years of age or over becoming a resident or inhabitant in any school district, shall, within twelve months after the happening thereof, notify the proper assessors to his becoming of age or becoming a resident or inhabitant. Any person failing, within said period, to notify the assessors of the school district within which he resides, shall in addition to the tax levied by such school district be liable to such school district in a penal sum equal to such tax.

By order of the Board of Directors of Price Township School District, Mr. Paul E. Nauman, President.

ROBERT R. MOSHER, Secretary

Funeral Notices 1

ADAMS, Miss Winifred M. of Stroudsburg, May 29. Aged 81. Relatives and friends are respectfully invited to attend funeral services Tuesday, June 2 at 10 a.m. from the Lanterman Funeral Home. Interment in the Rome, Pa., Cemetery. No viewing.

LANTERMAN

BIONDO, Mrs. Mary of East Stroudsburg, May 29. Aged 70. Relatives and friends are respectfully invited to attend funeral services Tuesday, June 2 at 9:30 a.m. from the St. Matthew R.C. Church. Interment in the St. Matthew Cemetery. Viewing Monday from 7 to 9 p.m. in Lanterman's Funeral Home.

LANTERMAN

KLINE, Sterling G., of East Stroudsburg RD 1, May 27, 1964, aged 52 years. Relatives and friends are respectfully invited to attend funeral services Monday, June 1 at 11 a.m. from the Lanterman Funeral Home. Interment in the South Easton Cemetery. No viewing.

LANTERMAN

MALZAH, William of East Stroudsburg, May 29. Aged 78. Relatives and friends are respectfully invited to attend funeral services Monday, June 1 at 2:30 p.m. from the Daniel G. Warner Funeral Home. Interment in the Effort Methodist Cemetery. No viewing.

DANIEL G. WARNER

NICHOLAS, Mrs. Anna Marie of Stroudsburg, May 29. Aged 79. Relatives and friends are respectfully invited to attend funeral services Tuesday, June 2 at 2 p.m. from the Daniel G. Warner Funeral Home. Interment in the Stroudsburg Cemetery. No viewing.

DANIEL G. WARNER

NOTICE

Funeral notices, which arrive too late to be included in the classified section, will be found in the forward section of the newspaper on local news pages.

Cemeteries, Monuments 3

CEMETERY MEMORIALS Lettering, cleaning in cemetery. Bronze plaques, marble & granite. STROUDSBURG GRANITE Co., Main at Dreher 421-3591

INVESTIGATE
Monroe County's only fully endowed care cemetery; Modern - Beautiful - Convenient
LAURELWOOD CEMETERY
Stroudsburg, Pennsylvania
Call 421-8230

Florists 4

EVANS the Florist. Prompt delivery to all funeral homes. Large selection of finest cut flowers. 1180 Chipperfield Drive.

In Memoriam 5

IN the loving memory of our father, Harry Gardner, who has been taken home to rest in heaven; and someday we'll join him there in heaven.

Sadly missed by Mr. and Mrs. Francis Gardner and Grandchildren, Judy and Helen.

Lost and Found 7

WHO said "Nobody reads the want ads?" Just ask us—we're witnesses to results. Classified Dept. 421-7349.

Schools & Instruction 10

ACCORDION lessons. Accordion free while learning. Ivor Peterson, R. D. 3, E. Stbg. 421-1982.

PARLEZ VOUS FRANCAIS? Yes, your child, too, can learn to speak Conversational French, just by contacting Mme. Rosamonde Anderson at Le Coq d'Or, weekdays, beginning June 1st from 9 to 10 a.m. and 7 to 9 p.m. Boys and girls from 6 to 14 yrs. Classes start July 7 thru August. Ph. 421-6190.

Special Notices 8

BUS SERVICE
Will start JUNE 1 between STROUDSBURG and PORT JERVIS and points between.
For information call . . .
DE HAVEN'S
Bus Service
Phone 421-4701
or Contact:
E. MEEKER, Jr.
Scotrun, Pa.

Schools & instruction 10

AVAILABLE for summer tutoring. Ages 7-15. Ph. Francine Resnick, 421-5077, bet. 6-8 p.m.

U.S. Civil Service Tests!

Men-women 18 and over. Secure jobs. High pay. Short hours. Advancement. Thousands of jobs open. Preparatory training until appointed. Experience usually unnecessary. FREE information on jobs, salaries, requirements. Write today giving name, address and phone. Lincoln Service, Pekin 201, Illinois.

Convalescent Homes 11

CHERRY Valley Convalescing Hotel, Inc. Murial F Boyd, R.N., Administrator. Ph Saylorsburg 992-4031

Insurance 12A

Charles J. Cincotta Agcy. Real Estate—Insurance 820 Monroe St., Stbg. Phone 421-6771

Frank J Gochal Agency All forms of Insurance. Bartonsville, 421-4020

Restaurant & Taverns 13

EGGS, home fries and coffee, 60c. Laurel Diner, Rt. 611, Bartonsville.

Market Basket 14

BILLY'S Rawleigh Store & Bakery. Open daily 7 to 7. 149 E. Broad, E. S. 421-8954

APPLES by the pound or by the basket. Potatoes, Eggs and Groceries. Meyer's Mkt., 611, 3 mi. N. of Stbg. Open Sun.

FLOWER and Vegetable plants. Hay's Country Store, Alternate Route 611, near Bartonsville, Pa. Open 'till 10:30 p. m.

WATERMELONS, fresh clams, tomatoes and apples. Gerlach Farmer's Market, Route 611, Swiftwater, Pa. Ph. 839-9374.

Business Equipment 15

ICE CUBES: 6c BUSHEL with an RCA Icemagic automatic Icemaker. Easy Terms. Investigate. LAWTON HUFFMAN CO., Inc., Marshalls Creek, 421-5755.

REBUILT
Cash Registers
Adding Machines
Typewriters
MONROE TYPEWRITER CO.
200 Main, Stbg. 424-1211

STEINHAUER'S
Office Supplies & Equipment
"Bigger Inventory of Better Merchandise"
740 Main, Stbg. 421-4430

Wanted To Buy 17

(GUNS) of all kinds, bought for cash. JACK JEWELL'S SERVICE STATION, EAST BANGOR, PA. 581-8072.

Old Coins wanted. Also large selection to sell at our store. UNITED ARMY AND NAVY STORES, 508 MAIN ST., Stroudsburg. 421-4751.

MERCHANDISE

Antiques, Collector Items 19

6' ANTIQUE iron garden fountains with cupid and grape pattern iron chairs. Portland Auction Gallery, 897-6125.

Articles For Sale 20

ALL new beautiful dacron batiste, washable crepes, shantique, embroidered linens, playknits in prints and plains to mix or match. New denims. We also have the popular INDIAN MADRAS THE YARD SHOP, 209 N. 8th St., Stbg. Parking. Open Mon. and Fri. nites. Ph. 421-5200.

Articles For Sale 20

BANQUET gifts, souvenirs, plastic sheets, fiberglass patio roofing, daylight ceilings. Monroe Plastics, Dreher Ave.

BEST bottle gas in the Poconos. "Dutch" Haney, Inc., Tannersville. 421-6680 day or night.

HAMMOCK and stand, full size, complete for $12.95. In a hammock under a tree is the best way to relax these hot summer days. Get your hammock at A. C. Miller, Main St., Stbg.

BOGEN record players and PA systems, 2 mikes, trumpet, reversible blackboards. 421-8280.

CORD wood saw frame with 30 inch saw and 40 ft. belt, $25. Also half load colored fireplace stone, $10. Phone 992-6137.

CONVERTED upright piano, $100, gas stove 1 year old, $55. Phone 421-3556.

EMERSON AIR-CONDITIONER 1 TON, GOOD CONDITION. PH. 421-1713

FISH display cabinet, completely set up with electricity, air hose, pump and eight 10 gal. tanks. Ph 992-4795, Sciota, Pa.

GOLF clubs, top flight, left hand, full set and bag, $150. Also Roper gas stove, used 1 yr. like new, $100. 421-2112.

KEYSTON silver mounted parade saddle with bridle. Martingale and taps. Excellent condition. $175.00. Original cost $1,000.00. Tom Robinson, phone 992-6137.

KITCHEN sink cabinet with stainless steel top, 5 ft; also new cast iron laundry tub. 393 Brodheads Ave., E. Stbg. after 5.

MERCURY Mark 15 outboard motor. Also power chain saw. Phone 421-7488.

Articles For Sale 20

KNIPE'S
RADIO-TV-ANTENNAS
SALES AND SERVICE
18 N. 6th St., Stroudsburg.
If your service call is not answered by 4-o'clock in the afternoon please call again—Phone 421-8240.

MUSICAL INSTRUMENTS
Two used Grand Pianos. Used small upright piano ebony $375. Guitars from $25. Several used Accordians, Demonstrator side man. Easy terms.
SLEEP'S PIANO & ORGAN
245 Wash. St., E. Stbg.
Phone 421-4770

1—30 gal. glass-lined gas water heater: 1—2-burner Kenmore kerosene heater, 80,000 BTU; 1 coal heating stove. Call Pocono Lake 646-2785.

ONE small steel truck body. One centrifugal pump with gasoline engine. 421-8242.

OUR card system saves you 10% on ALL purchases. Sign up tonight. MODELS AND MUSIC, Main St., Del. Water Gap. Open 6-10 p.m. eves Sat. 9-6. 476-0594.

RCA savings now on complete line. Buy now—save.
JEWELL ELECTRIC
Portland 897-8104

STAR FURNITURE HAS EVERYTHING! Carpets, linoleum, appliances, kitchen cabinets, furniture and bedding for every room. UNDER ONE ROOF. Also a used Trade-In Dept., 727 N. Courtland, Rt. 209, E. Stbg.

TESTED, approved, guaranteed reconditioned appliances. A. B. Wyckoff, Appliance Dept. 1st. floor. 421-2400.

USED electric refrigerators, ranges, automatic washers, dishwashers, clothes dryers. 24" console TV, oil space heater. Also tremendous deals on new appliances. J. L. Williams, 422 Main St., Stbg. 421-4910.

UNIVERSAL combination bottle gas heater-stove. Ideal for cottage. $20. 421-3641.

USED roofer boards, $80/1000; used doors, windows, garage doors, refrigerators, gas ranges, furniture. Naomi Cottages, Cresco, 595-2482.

WE TINT shoes professionally 900 shades to choose from. Seymour Shoes, E. Stbg.

WASHERS, DRYERS, RANGES, Refrigerators, new and reconditioned. All guaranteed. Cyphers Electric, Bartonsville. 421-8140.

WURLITZER spinet piano in excellent condition. Call after 3:30. 992-6436.

Bldg. Supplies, Paints 30

All types of Masonry Supplies, Rock Lath, Plaster, Lime, White Sand, Cement, Brick, Cut Stones, etc.
A. W. ZACHARIAS
421-1040
455 Chestnut, E. Stroudsburg

LARGE Shipments of used building material in daily. 2x6, 2x8, 2x10's. Flooring; Doors. ZUK LUMBER & DEMOLITION CO., Rt. 46, Belvidere, N.J. Ph. 475-4432.

NOW'S The Time To Repair! Lumber - Roofing - Insulation - Masonry Supplies. East Stroudsburg Lumber Company, 226 Wash. St., E Stbg., Phone 421-7212.

PAINT SALE! Pittsburgh Sunset interior latex $3.98. House paint $4.95, floor enamel, $4.98. Case Hardware, Canadensis. Ph. 595-7191.

POCONOS headquarters for lumber, millwork, plywood, hardwood, paint, glass & masonry supplies. R. C. Cramer Lumber Co., East Stroudsburg, 421-6121. Pocono Summit, Portland, Wind Gap.

PAINT SPECIALS! PORCH & DECK, $2.85 gal. LATEX WALL PAINT $2.40 gal. Miller's Paint Store, 300 Main, Stbg.

TOP grade top soil, $2 per yd. loaded at site. Call Getz, 992-4857 or Wetzel, 992-4767. Also fill dirt.

QUALITY Paint Sale. Outside oil $4.95. Inside 1-coat Latex $3.98. Screening; Window Glass Replaced. Plastic Plumbing—Solid 45c ft. Perforated 35c.—Fittings, too.
METZGAR'S MARKET & BUILDING SUPPLIES
Route 611, Tannersville 421-5711

WHEELING corrugated pipe. Sizes 6 inch to 6 feet. Prices from 1.05 per foot & up. VAN D. YETTER, Route 402, Marshalls Creek Phone 421-2831.

WERKHEISER BUILDING BLOCKS
Sand - Cement - Gravel. Chimney blocks, vibrated concrete and cinder blocks. Route 611, R.D. 3, Stroudsburg 421-0211.

Decorating Supplies 30A

KEEP your carpets beautiful despite constant footsteps of a busy family. Get Blue Lustre. Rent electric shampooer, $1. POCONO PAINT-UP

Lawn, Garden Supplies 33

EVERGREEN SALE!
Dogwood, Arbor-Vita, Spruce, Yews and others. Big selection. $1.98 to $4.98. Jim Canfield's in Bartonsville. Off Route 80. Ph. 421-6990.

FLOWERS
Large assortment of perennials and annuals. Lawn rakes, 49c. Meyer's Mkt. 611, 3 mi. N. of Stbg. Open Sundays.

21-IN. rotary lawnmower. 4-cycle Briggs & Stratton engine, $25. Ph. 421-2745.

Farm & Dairy Supplies 34

GOOD quality timothy hay, also 1 lime spreader, 1 2-row corn planter, 1 grain elevator. Ph. 421-5203.

HAY for Sale priced to sell. 460 Diesel like new. Equipped. Ph. Blairstown, N. J. 362-3379.

Farm Equipment 35

ALLIS-Chalmers Headquarters Kresge's Farm & Industrial Service. R. D. 2, Stbg. 992-4480

MASSEY-Ferguson new 25 diesel tractor with all extras, $2790, full price. Liberal trades. Several used farm tractors also used garden tractors at $50 and up. And—used lawn mowers Ray Hartmann & Sons, R.D. 3, E. Stbg. in Minisink Hills. Phone 421-3326.

ONTARIO FERTILIZER. (2) high clearance, trip bottom plows, (1) two-bottom plow (1) New Idea manure spreader in good condition.
MILLER-OLIVER
Oliver-Gehl-Maes Sales & Service Brodheadsville, Phone 992-4043.

Livestock & Supplies 36

CHESTNUT saddle horse, good to show and race. After 4:30 p.m. call 421-5611.

EIGHT WEEK OLD PIGS.
Harry Hagerman,
Snydersville, Pa.

5 YEAR-OLD buckskin gelding for sale. Ph. Saylorsburg 992-4066.

FLORY'S HORSE FEED
Oats also available.
Delivery route in Monroe County
Special Price—Bulk Delivery
"Quality Feeds Since 1853"
FLORY MILLING COMPANY
Bangor, Pa. Code 215—581-2321

GET YOURS FIRST!
A load of beautiful appaloosa horses, just in! Mares, Geldings and Studs; yearlings to 9 yr. olds.
Kenny 421-6943

WANTED: 50 ducks, at least 25 white. Muscovey. 421-3627 after 5:30 p.m.

WILL buy or sell all kinds of cattle. Glenn Price, Mt. Bethel, Pa. Ph. 897-6882, Portland, Pa.

1 YR. old Bay mare, Tennessee Walker, Nevil's, 231 Park Ave., Ph. 421-2545.

YOUNG pigs, 8 weeks, Adolph Bollinger, Portland, Pa. 897-6566.

Pets & Pet Supplies 38

A.K.C. Registered German Shepherd puppies, black with fawn. Ph. Bangor 581-3681.

COLLIE PUPPIES
AKC REGISTERED
PHONE 595-7673

MARSHALLS CREEK KENNELS
Board your dog with us!
Authentic & Stylish clipping
Bathing and Grooming
OBEDIENCE TRAINING
Lee & Alice Marsh 421-4124

DOG-burg 10 lbs. 1.89. Harry Heller, 613 N. Courtland. 421-8484, closed Saturdays.

MINIATURE French Poodles, silver, 6 weeks, AKC registered. Call 421-0635.

POODLE PUPS, AKC.
Call after 6 p.m.
Excellent Dog Boarding.
Ada Roder's Kennels,
Airport Dr., E. Stbg. 421-1657.

YOUR professional services could be listed under "Who Can Do It" (for a small fee). People need you!

Auction Sales 39

MOMMOTH
THREE-NIGHT
AUCTION SALE OF
rare antiques, furniture, restaurant items, power and hand tools at HICKORY GROVE FARM, Henryville, R. D. 2nd place below Union Church on the Analomink-Swiftwater Rd.,
Monday, Tuesday, Wednesday Evenings, June 1, 2 & 3, 1964—Each Evening 6 p.m.

22 fine oil lamps including Rayos, hanging lamps and original prisms, several lamp reflectors, dozens of picture frames of every size and type, old wall telephone, early telegraphers outfit, Edison cylinder record playing phonograph and cylinder records, Kentucky rifle, steeple clock, Seth Thomas clock, carnival glass rose bowl and many other pieces majolica, lobster plate and matching condiment set, holly pattern antique East Liverpool china dinner set, cast iron ink well, old castor-toilet sets, dress fluter, 6 cottage bureaus, 2 cherry sitters, tin types, large iron kettle, oval walnut stand 100 years old, fluted edge blue vase, patch quilts, log burning schoolhouse stove, sleigh foot warmer, old spice boxes, kraut cutter, old trunks, lovely ¾ antique spool bed, lots of old books, buttons, painted china, 2 platform rockers, 2 Dutch wash benches, 3 plank chairs, lard press and sausage stuffer, walnut drop leaf table.

Furniture
16 double and single beds complete, most with triple coil springs and innerspring mattresses, 10 dressers, Winter & Co. upright piano, top shape; 2 maple easy chairs, studio couch, 9x12 figured Axminster rug, roll-top writing desk and chair, bureau, 5 good steel cots with mattresses, 20 pr. goose feather pillows, towels, spreads, linens, drapes, quilts, handwork, Portiers, wall mirrors, ladies writing desk, Xmas ornaments, L'Hommedieu drop-head sewing machine, 2 child's chifferobes, lawn tables and benches, metal and wooden porch and lawn chairs and rockers, 15 cu. ft. Frigidaire electric refrigerator, electric mangle, coal and wood kitchen range, console radio, hall seat, jack stove, 4 folding chairs, 2 landing nets, ice tongs, potted plants, milk cans, many odd chairs, stands and rockers.

Restaurant And Hotel Items
Magic Chef restaurant range with 6 burners, 2 ovens and grill; restaurant table and 10 chairs, 2 extension tables each with 10 chairs, electric restaurant size refrigerator, large lot of McNichol and Shenandoah hotel china, ping pong table, slate quoits, clam steaming kettle, restaurant pans, pots, Griswold fryers, restaurant table seating 12.

Garden Tractor, Air Compressor And Tools
Large air compressor with motor, couplings and hose, 1½ hp. garden tractor with harrow, plow and cultivator attachments, 5 hp. motor, Craftsman power grindstone 1/3 hp. motor, pr. extension ladders 30 ft., pipe vise, hand drill press, wood saw and gasoline engine, lot of power belts, power lawn mower, grindstone with ½ hp. motor, 3 screw jacks, pr. iron wheels, 2 horse plows, 1 tractor plow, single harrow and many small hand and garden tools.

Terms: Cash. Everything must go as I have sold my property and am moving into a new trailer. Mrs. Martha Henry, owner. Posten Auction Associates, Wayne R. and Maude Posten, Aucts.

AUCTS. NOTE: Our picture and frame and oil lamp collection on this sale is fabulous. Rare items you seldom get are numerous. Don't miss any session of this sale! Posten Auct. Associates.

SMALL TALK By Syms

"You know what they say . . . You gotta play the game by the rules . . . Our rules, that is."

Auction Sales 39

PUBLIC SALE
SAT., JUNE 6th
12 noon sharp!
Directions: 1½ miles east of Saylorsburg Lake House, on road leading from Saylorsburg to Bossardsville.

GE refrigerator, Hotpoint range, wringer washer, dining room suite, Philco TV, dropleaf table, dishwasher, utility cabinet, sewing machine, rockers, silverware, toaster, radios, Remington typewriter, chest of drawers, china closet, radio-record player, stuffed chairs, lamps, clocks, bird cages, children's toys, International tractor and cultivator, 2-section harrows, 3-bottom International plow, 2-bottom Case plow, Dodge truck grill, farm wagon, cultivators, corn sheller, lawn cart, compressors, shredders, Harness stirrup straps, loads more in leather goods, 7:15x18 wheels and tires, electric bowling machine, 5 ft. meat block, (2) sprayers, jack stove, car carrier, 6 inside doors, lawn mower, butcher's tools, kerosene room heater, sewing machine for leather goods.

Antiques: 8 wash basin and pitcher sets, thumb print pitcher and glasses, Bavarian china, silver candle holders, chocolate sets, baby carriage, marble top dresser and washstand, Calendar plate, Currier and Ives, Carnival and milk glass, vanity sets, 1854 coffee pot, hall rack, cut glass, cake dishes, ironstone, 2 old butcher kettles, copperware, bobsled.

HOWARD KOEHLER, Owner
HOWARD ROBERTSON,
Aucts.

Female Help Wanted 40

BAKERY sales clerk and helper. Apply in person, Lewis Supermarket, Mountainhome, Pa.

COOK for nursing home. 992-4031 for appt.

KITCHEN helper wanted, evenings. Apply in person. Leggieri's Restaurant, 291 N. 9th St., Stbg., after 4 p.m.

LAUNDRY Work. 12 Midnight to 8 A.M. Some practical nursing experience desirable, not necessary. Reply to Daily Record Box 137.

RESERVATION CLERK
Some secretarial. 'year round.
421-7000

CALL TODAY!! . . . Learn how YOU can earn with AVON. Write . . .
MRS. RUTH DOUGHERTY
Star Route, Jim Thorpe, Pa.
or call Easton, 252-6256

SECRETARY for medical director, experienced girl preferred. Requires fast, accurate typist, some dictation, must be able to keep accurate medical records. Apply National Drug Co., Swiftwater, Pa.

SHORT ORDER COOK
4 to 12 MIDNIGHT.
DIAL 421-0604 ANYTIME

SUMMER JOBS
Housewives or students. Samples loaned, must have use of car. $80 wk. part-time, $150 full-time per wk. For information write Stanley Home Products, 1565 Linden St., Bethlehem, Pa. or Ph. Helen Kocher, 866-5076.

WAITRESS, experienced, over 21, steady, year 'round. Apply Mr. Michel, Beaver House, 1001 N. 9th, Stbg., between 6 and 9 P.M.

WANTED: Girl counselors, 18 and over, for resident camp. Ph. 362-2635, Blairstown, N. J.

WANTED: Woman for cooking and general housework for private family at Buck Hill Falls, for month of July. Mrs. Robert L. Smith, 84 Cedar Ave., Poughkeepsie, N. Y.

WOMAN to clean my house, Wednesdays and Saturdays, $1.25 hour. 421-7484.

WOMAN: To telephone business firms from own home during business hours. Salary. Write Daily Record Box 155.

WOMAN wanted for position as housekeeper. Must love children. Call collect mornings or evenings (212) KI 8-0195, Riverdale, N. Y.

Male Help Wanted 41

CADDIES wanted at Shawnee Country Club on Wed. and Thurs. Report to Caddie Master Joe Perfetti.

CAR washer and polisher. Must have driver's license, 44-hr. wk. Apply in person. See Gordon, at Mikels Motors, 1061 N. 9th St.

ELECTRICIAN, good job for right man. Daily Record Box 150.

$3.00 OR MORE per hour for permanent route work. I will train you. Write MR. DEGROOT, Box 371, Baltimore 2, Md.

FARM help wanted—married man, small family, good machine milker, no field work. House, heat, electric, milk and good wages. Ph. 717 897-6614. Delbert Hill, Mt. Bethel, Pa.

HANDYMAN-JANITOR
Live in; references required.
Ph. Bangor 581-3721

MAN over 21 to drive truck, work in yard. Must be able to read and write. Apply in person, A. W. Zacharias, Mason Supplies, 455 Chestnut, E. Stbg.

NIGHT shift and part time taxi drivers, over 25. Apply Yellow Cab Co., Park & Bryant Stbg.

ONE maintenance man, one collector, one salesman. Apply Electrolux Corporation, 916 Northampton St., Easton, 10:30 a.m.

with staple foods and household supplies. Car furnished, all expenses paid. Guaranteed weekly earnings plus commission and bonus. Benefits and retirement. Must be resident of Stroudsburg area, married, over 25 and some sales experience. Write Daily Record Box 151, give full, personal resume, past work record and phone number. Interview will be arranged.

Male Help Wanted 41

OPPORTUNITY
DRIVER-SALESMAN
This is an established route servicing regular customers

PART-TIME BARTENDER
Apply Colonial Diner or Ph. 421-1110.

SECOND Chef, experienced. Apply in person. Colonial Diner, Main St., Stbg.

$17,000 FOR RIGHT MAN over 40 in the Stroudsburg area. Take short auto trips to contact customers. Write T. R. Brooks, Vice Pres., Texas Refinery Corp., Box 711, Fort Worth 1, Texas.

SMALL TOOL OPERATOR
Must be energetic, neat and reliable. Write Daily Record Box No. 156.

TWO DISHWASHERS
Apply in person. Colonial Diner or phone 421-1110.

WANTED: Man with experience to qualify as assistant golf course superintendent. Call Mr. Yarborough, Pocono Manor Inn, 839-7111, Ext. 41.

Male & Female Help 42

SALES
Large company working with local civic organization needs men or women to work in this area. Above average earnings with year 'round work and no lay-offs. Monthly car bonus. For appointment see Mr. Nagle, today from 1:30 to 3:00 P.M. and Thursday from 9:30 to 11:30 A.M. at the Pa. State Employment Office, 408 Main St., Stbg. No phone calls.

25 MILES from Stbg. Work in restaurant and store. Live in, room and board. Good salary. Write Daily Record Box 153.

Jobs Wanted—Male 44

COMEDY act desires one-nite engagements. Available now. Write Daily Record Box 151.

TOP baker, hotel, resort or camp. State your best offer in first letter. Write R. J. Mazur, 670 S. Main St., Bangor, Pa. 581-2203

Furn. Apartments, Trailers 50

ARLINGTON Hts. 2-room efficiency apartment with bath. Dial 421-2745.

COMBINATION living room-bedroom, kitchen, bath, 1st floor, private entrance, all furnished and utilities, 1 or 2 adults. Ph. 421-1886.

E. STBG.: 2nd floor, 3 rooms, bath. Heat, hot water supplied. Middle-age woman preferred. 421-0453, or Inq. 224 N. Courtland.

FULLY furnished 2-bedroom trailer at Shaffer's Trailer Ct., R. D. 2, E. Stbg. 421-0219.

MAIN ST., Stroudsburg — 1, 2 and 3-room furnished units. Inq. Herb's His 'n Her, 628 Main St. 421-3421, 421-2531.

MOUNTAINHOME 3 room trailer, oil heat, shower, $30. Ph. 894-8373.

3 LARGE modern rooms and tile bath, good location. Adults. Phone 421-7775.

3-ROOM furnished Apt. Heat supplied. Inq. Silverman's Store, 18 Washington St., E. Stbg. No phone calls.

Apts., Unfurnished 51

BUSHKILL: New 1st floor apt., 2 bedrooms, heat, hot water and stove furnished. Ph. 588-6006 after 5 p.m.

531 N. 5TH ST.
4 ROOMS AND BATH.
RENT $40
ZIMMERMANN. 421-2620

3 ROOMS AND BATH.
RENT $35
ZIMMERMANN 421-2620

ANALOMINK — 5 rooms, bath, utility room, heat and electric range supplied. 421-2910.

APT. for single person or business couple, 171 Washington St. Living room, kitchenette, bedroom and bath, $57.50. Immediate occupancy. 421-6151.

E. STBG. 4 rooms, near college, garage. 421-2411.

5 ROOMS, second floor, Analomink St., E. Stbg. Heat, hot water supplied, $80 mo. Available July 1. Call Bushkill 588-6661.

5 ROOMS and bath at 49 Washington St., E. Stbg. Dial 421-5824.

FOR RENT: 4 Room apartment, living room, two bedrooms, bath and kitchen. Walace Hdwe. Co., 431 Main St.

MAIN St., 5-rooms, bath; heat, hot water supplied; 3rd floor. Adults. Inq. 5 So. 6th.

NEWLY remodeled Main St. Apt. 5 rooms and bath, stove, refrigerator and garbage removal, heat, hot water and electric furnished. Apply Ted Getz Clothier, 512 Main St., Stbg.

N. 5th St. Section.
3-room apt.
421-4356 after 6 p.m.

REAR 336 Main St. 3 rooms, bath, 1st floor, heat, hot water and gas supplied. 421-0270.

3 ROOM apt. at 711 Main St. Call after 6 p.m. Les Drake, 421-1223.

3 ROOMS and bath, outside entrance, residential section near hospital and college. 421-1824 after 5. Adults preferred.

3 ROOM apt., heat and hot water supplied, convenient to college and hospital. Ph. 421-8102.

3½ ROOMS, heat and hot water furnished, $60, 62 Analomink, E. Stbg. Ph. 421-3081, Star Furniture before 6 p. m.

2 ROOM patio apt., wall to wall carpet, venetian blinds, kitchenette and bath tiled, electric stove, refrigerator, dishwasher. Adults only. Phone 421-3210.

220 MAIN, 2nd floor, 5 rooms and bath, heat furnished, $85 Mo. Inq. after 6 P.M. rear of 29 10th St.

SOUTH STROUDSBURG: Private, secluded 2nd floor apt. Four rooms and bath. Private entrance, porch, yard, $60 mo. Ph. 421-5255.

Houses For Rent 52

AUTOMATIC oil-heat, garage, tile bath, kitchen, living room, 3 bedrooms, patio with awning, screens and storm sashes. $100 per month. H. W. Huffman, 421-0260.

5 ROOMS and bath, 95 N. 3rd St., Stbg Inq. Matteo Dave, 344 Main St., Stbg.

FURNISHED bungalow on Pocono Rd., rear of 46 Fairview Ave., Mt. Pocono. Ph. 839-9175.

HALF OF DUPLEX
256 N. 9th ST., STBG.
RENT $45
ZIMMERMANN 421-2620

MODERN home with garage, 4 rooms and bath with enclosed breezeway connecting garage and home. 1-car garage and full attic and cellar, hot water heat, all modern conveniences. Home located in country near Snydersville. $75 mo. Call Catasauqua 264-9827.

MODERN insulated cottage type, 2 bedroom, living room picture window frames Big Pocono. Couple or small family. Old Lackawanna Trail, Scotrun. Off 611 opposite Johnson's Diner at Interchange, new shortway. Ph. 421-6517. M. Dolan, after 3 p.m.

who can do it
SERVICE DIRECTORY

Can't do it yourself? Check below to find "who can do it"

ANTENNA SERVICE

INSTALLATIONS, repairs, transistor antenna boosters. Call Carl E Copenhaver, 421-8257

MONROE TV Antenna Service. Storm damaged television antennas repaired or replaced. Quick service call now 421-2261.

BANKING SERVICES

EXPRESS-DRIVE-IN WINDOW
Arlington Branch
THE FIRST STROUDSBURG NATIONAL BANK
Member F.D.I.C.

BARBERS

Haircuts By Appointment
E. "Turk" Rahn, 629 Main St., Stroudsburg Dial 421-8441.

BUILDERS AND MASONS

ABSOLUTELY AMAZING!
Reasonable rates and S&H Green Stamps too on Block, Brick, Plastering, Stone, Concrete work. Ralph Oltmann—Dial 421-0777

Additions Carpentry Remodeling new homes
TOM PHILLIPS
RD 2, Stbg Dial 1—992-4236

ADDITIONS, carpentry, roofing, cement work & new homes. Richard Gaunt, 421-1671

ALL BUILDING PROBLEMS
Building and Remodeling
HARVEY W. HUFFMAN
Marshalls Creek, 421-0260

E. W. GROSS & SONS
Custom Homes Designed & Built
Mt Pocono 839-9101

FRANK MASTEN · BUILDER
Custom Homes, Remodeling and Repairing
Columbia, N J 201—496-3285

HARRY HOUCK
Carpenter, Building Contractor
R. D. 2, Stbg 421-5189

LEROY B. SMITH CONT
New Homes ● Remodeling
House Moving 421-0591

McCORMICK Builders. Custom Building, Pre-Fab erection. Estimates cheerfully given. R. D. 5, Stroudsburg, Pa. Phone after 5. 421-1193 or 421-0717.

Stone Mason Contractor. Stone Veneer, Patios, Brick, Plastering. Expert work Anton Ascherl & Son, 992-4206 or 992-6286.

GEORGE A. SCHIMPF
General Bldg. Contractor. Alterations, RD 2, Stbg. 992-1037.

CARPET SERVICES

LET US REVIVE
The Exquisite Beauty
Of Your Upholstery
and Carpets. Adams, 992-4710

SPRING cleaning is a breeze, with Duraclean. Carpets and furniture cleaned "flower-fresh." Phone 421-3033.

CESSPOOL & SEPTIC TANK

CESSPOOLS AND SEPTIC TANK CLEANING
ROBERT SINGER, 1—992-4785
24 HR. SERVICE

ELECTRICAL REPAIRS

ALL TYPES OF
ELECTRIC MOTOR REPAIR
Stroudsburg Elec. Motor Service
12 N 8th St., Stbg. 421-8909

EDGAR WILLIAMS ELECTRIC
Elec. motor repair, rewinding. Near Camelback, White Oak Run Road, Tannersville. 421-6757.

ED RAHN ELEC CONTRACTING
Matt Kline's Electric Shop. Fixtures, Repair. Outdoor Lighting. 7 N. 6th St., Stbg. 421-3490

EXCAVATING

BACKHOE and front end loader work, septic tanks, drain fields. John C. Barlieb, Phone Tobyhanna 894-8330 or 894-8056.

EXCAVATING

BULL Dozing, shale, top soil, fill dirt, lawn building.
FREE ESTIMATES
William Perry, 421-6290

CLEAN blue shale, fine or coarse. Topsoil and fill dirt. Lawn building and shale driveways. Light dozer work. Free estimates on all jobs. Phone Chas. Perry, 421-0050.

IMPORTANT NOTICE
TRUCKERS - CONTRACTORS
Individuals interested in base and finished driveway material. We are now loading modified crusher-run and coarse SHALE.
REASONABLY PRICED!
MARSHALLS CREEK STONE CO.
1 Mi. above Marshalls Creek Rte. 209. Inq. Werry's Motel Phone 421-3041

STALMER
CONSTRUCTION CO.
BULLDOZING · EXCAVATING
GRADING · HAULING, Etc.
FILL · TOP SOIL · SHALE
Stroudsburg, Pa. 421-1950 or 421-5504

EXCAVATING, Grading, Contracting, Bulldozer, Shovel, Trucking. LEON KEIPER Pb Pocono Lake 646-2635

FURNACE CLEANING

Furnace and Chimney Cleaning ONLY $12
We Use 50 Ft. Brush
QUALITY GE.................421-3859

FURNITURE WORK

FURNITURE RESTORED
ANTIQUE AND MODERN
ELWOOD FISH 421-2617

GENERAL REPAIRS

SAWS SHARPENED All types: Hand, regular, circular. Also lawnmowers serviced. Harry B Heller, Saylorsburg Ph 992-4896

TYPEWRITER REPAIRING
All makes Woody's Fit-R Shop 71 N. Crtld., E. Stbg. 421-8460

HOME IMPROVEMENT

SWIMMING POOLS BERMUDA Vinyl From $2,000 to $3,500. Easy Financing. Install NOW! for Summer PAUL L. EDINGER 421-4730 or 421-8963.

LAWN & GARDEN

JACOBSEN LAWN MOWERS
Sales—All makes repaired
"Now's the time to get your mower in top condition for crisp lawn cutting."
G. W. SEBRING & SON
Off N. 5th St., Ave. C., Stbg. Phone 421-8080

HAND lawn mowers sharpened 1-day service. Social Security name plates. P. Kelly, Shawnee River Rd., E. Stbg. 421-5415.

ROTOTILLER rental by hour, ½-day, day or weekend. Lawn Rollers and Spreaders, wheelbarrows, post hole diggers and power lawn rakes also rented by the day. TRADERS, 285 Washington St., East Stroudsburg. Dial 421-3133.

SORRY, we are swamped! We can take no more orders now, but watch for our Back-in-Business ad. Les Litts, Lawn Care.

PICTURE FRAMING

PICTURE framing Art supplies; every need for artists. 515 Main WALTER LOGAN. 421-0845.

PLUMBING & HEATING

EMERGENCY PLUMBING and HEATING SERVICE. Contact: D KATZ & SONS, INC., Tanite Road, 421-1161.

PLUMBING & HEATING

H. L. CLEVELAND CO., INC.
Quality Heating & Plumbing
15 Crystal St., East Stroudsburg
Phone 421-6581

REMODELING - PLUMBING AND HEATING
Sales and Quality Service. See M. F. Weiss—become one of our satisfied customers. Our growing business has over 34 years experience with the same management.
M. F. WEISS, INC.
Brodheadsville 992-4103

H. C. ARCHIBALD CO.
Winkler Low Press. Burners
406 Main. 421-7480

PRINTERS

POCONO DUPLICATING CO.
Any and all types of multi-copy work, letters, forms and menus.
PHONE 421-2743

SUNDIAL 421-3250 for the largest commercial printing plant in the Poconos. Black and white or full color in offset, or letterpress. SUN Litho - Print, Inc., 62 N. Courtland St., East Stroudsburg. Remember: The best printing is under the SUN label! Call for service, ideas!

REDECORATING

CONTRACT or hourly interior and exterior painting. 18 years experience, professional results Francis E. Clark, 595-2538.

PAINT NOW! 9x12 room—$15 paint furnished. Paperhanging, house painting reasonable. Bill Myrick, 421-5821.

REFRIGERATION SERVICE

COMPLETE HOUSEHOLD REFRIGERATOR SERVICE
— Fully Established —
Call Herman Meinhart
421-3346

ROTOR SERVICE

LEAVES, debris, etc., in rain spouting and roots in sewers can cause you serious home damage. Call Town & Country Rotor Service. Dial Kresgeville 681-3953 now for action.

SIDING

FRANK P. COMUNALE
Aluminum Siding Contractor
R. D. 1, Bangor, Call collect for free estimates. 581-3661.

SPECIAL SERVICES

ADVERTISING for your service Special Yearly rate Free information, advice & artwork Classified Display & Semi-display Contact: THE DAILY RECORD for Appointment Ph 421-7349

BUY, SELL, rent or trade on WYPO Want Ads. 2 programs daily Dial 421-2100 to place your ad

POLES—Furnished and set for electric, phone, clothes line, aerials, etc. Call 421-7460.
C. G. Bush & Sons

TAILORING

TAILOR-MADE Suits for Ladies and Men. Repair, Dry Cleaning. FORMALS For Hire. NICK FALCONE, 31 N. 6th St., Stbg.

TELEVISION SERVICE

All Makes! Day or Eves.
● SERVICE CHARGE $3.00
● All REPAIRS GUARANTEED
● ANTENNA INSTALLATIONS
Carl E. Copenhaver, 421-8257

WATCH REPAIR

WALKER
WATCHMAKER
Clocks repaired, custom-made. 1529 N. 5th St., Stbg. 421-0739.

WELL DRILLING

MEL FEHR
R. D. 2, Stbg. Route 209
Phone 992-4125 or 992-4004

TOMSIC WELL DRILLING
Wind Gap R. D. 1, Pa.
Pen Argyl 863-5321

Want to Run An Ad We'll Do It! Dial 421-7349. Advertise now, pay later!

Houses For Rent 52

MODERN new ranch style house at Ramblewood, 4 miles from Stbg. 2 bedrooms, fireplace, oil burning heat, well insulated for exceptionally cheap winter heating and delightfully cool summer. On macadam road, open all winter. Lease 1 yr. or more. Apply Harold Waldelich, ph. 421-7000.

MT. POCONO — 2 bedrooms. Economical oil heat. $65 mo. Call 839-9807.

NEW 3 bedroom house, Chipperfield Drive, luxury kitchen, all electric push-button operation, $100 per month. Call 421-1422, after 5 p.m. Geo. V. Oliver.

SIX rooms, 2 miles from East Stroudsburg. All conveniences. Renovated, porch and trees. Responsible adults, college personnel. The Ridge, Ph. 421-4830.

TEACHERS, 2 ladies or married couple, Complete comfort in oil-heated furnished home in Canadensis. Two porches, living room, dining room, huge kitchen, bedroom and bath. Available Sept. to June, $125. Call 595-2389 weekends.

½ DOUBLE 6 rooms, redecorated, new bathroom and electrical fixtures. Available now. $60. 89 2nd St. 421-5181.

Furnished Rooms 53

CENTER E. Stbg. 2-room unit, 1st floor, private bath, entrance, parking. 421-8280.

FURNISHED ROOMS
$7 AND $8 A WEEK
PH. 421-0313

MAIN ST., Stroudsburg—1, 2 and 3-room furnished units. Inq. Herb's His 'n' Her, 628 Main St. 421-3421, 421-2531.

NEAR Stroud Shopping Center, furnished rooms, by week or month. Inq. Joe Michel, Beaver House, 1001 N. 9th, Stbg.

NICE furnished room with or without board. East Stroudsburg. 421-2779.

NICELY FURNISHED
CENTRAL LOCATION
INQ. 723 MONROE, STBG.

Cottages, Camps For Rent 57

5 BEDROOM furnished home and small housekeeping cottage sleeps 2. Both season. 5 miles north of Stbg. Water on property. Call for info. 421-8878.

MINISINK Hills. Peaceful, summer cottage, ideal location, lovely view, garden. Ph. 421-2049.

NEW modern, furnished 3 rooms and bath located on the Delaware River. Will rent for season, $50 wk. Daily Record Box 158.

Office Space For Rent 58A

SUITE OF 3 SMALL OFFICES.
LOW RENT.
Call 421-6151

Office Space For Rent 58A

3 SMALL offices or desk space. Professional bldg., 1st floor. Parking. Sarah St. 421-6289.

Garages, Storage Space 59

CUSTOM-BUILT GARAGES. No Money Down. Price-rite Construction Co., Tatamy, Pa. Ph. collect (AC 215) 252-8532.

Wanted To Rent 60

COTTAGE or cabin, 2 or 3 bedroom, furnished, vicinity Stroudsburg, July 20 thru Aug. 11. Write Joseph, Box 367, Buena Vista Station, Miami, Fla.

4 OR 5 ROOM house or downstairs apt., vicinity Stbg. 421-0520 mornings or after 5.

3 OR 4 bedroom home, unfurnished, professional person, 3 children, youngest is 9 yrs. Must have some yard. Stbg., Del. Water Gap or close-by. Daily Record Box 157.

Realtors 61

DALE H. LEARN, Realtor
Route 196 Paradise Trl., E Stbg

HEBERLING REALTY CO.
15 S 7th St. Stbg. 421-5930

WALTER H. DREHER,
Realtor
"Choice Pocono Properties"
551 Main St. Phone 421-6141

BROKERS 61-A

L. M. Ramsey
Tom Manley, Salesman
Dial 421-2840

Houses For Sale 62

ARE you looking for a home in the Country? Then see this: 5 min. from Stbg. Very modern, 3 bedrooms, bath, living room with picture window. Large kitchen and dinette combination, closets, also attached garage. Lovely location. Priced right. Terms. Tom Phillips, 992-4236.

BEAUTIFUL colonial brick home. Landscaped, 1 acre of land. 539 Thomas St., Stbg. Price $25,000. Call Bill Tarr, Ph. 421-4182.

BEAUTIFUL new 3-bedroom house, Stroud Twp. Extra large corner lot. Aluminum siding with double insulation, 2 baths, large closets, patio with insulated sliding doors, beautiful kitchen with daylight ceiling, hardwood floors, hot water baseboard heat, proposed lake, very low down payment, easy terms. Phone 421-3753 for appt. Wedgewood Acres, Chipperfield Drive area. A real bargain at $15,900.

BELLAIRE white cedar log cabins. Year 'round or summer living. Easy financing. From $25000. Stbg. 421-4557 or write Lester Oliver, Effort, Pa.

Houses For Sale 62

E. J. VITO
3 Bedroom Ranchers, custom quality homes. Only 10% down. Exceptionally nice Stroudsburg off N. 5th St. location. Walk to town. Modern homes. City water. 90x150 lots. From $13,900. Phone 421-7061.

EARLY AMERICAN HOME
S. GREEN ST., E. Stbg., 4 bedrooms, 2 baths, large entrance foyer, fireplace, modern kitchen, garage, storm windows. Convenient to everything. 421-2977.

4-BEDROOM remodeled farmhouse. Wide-pine floors, kitchen fireplace, lovely trees, stone outbldg., barn. $22,000. 992-4037.

INTERESTED in a home? We have over 100 properties now available in the Poconos Call for further details
NATHAN ABELOFF
180 Grand St., E. Stbg. 421-4073

LOT OWNERS! HANOVER HOMES CORPORATION. Open Daily 12 to 8. 1 Mi. N. of Muhlenberg Medical Center, Bethlehem, Pa.

MODERN 5 room home, 2 baths, fireplace, baseboard oil heat. 6 acres of land, 2 streams and lake. 1½ mi. N. of Sciota. Ph. 421-1581, M. Buck.

NEW HOMES, custom designed, on your lot or ours. We offer a choice of locations in Stroud Township at Norton Farms or Camelot Estates.
MELVIN AND MARLEY,
BLDRS.
Stroudsburg, Pa.
Phone 421-6650 421-5433

ONE and a half story expandable home, hot water heat, full basement. One mile from Eagle Valley. Primrose Bros. 421-0222.

NEWLY LISTED
Magnificent
Grounds
—Provide complete privacy for this Appealing 'Colonial' in Excellent Condition on 3½ acres of spacious lawns shaded with large trees. Consisting of 8 rooms and 1½ baths, 2 fireplaces, oil hot water heat, patio with awning—Driveway to large concrete floored barn used as 3-car garage. There is scenic beauty with 300 ft. along both sides of the Brodhead Stream — $32,500. For appointment to see — Call . . . Jack L. Harris, Salesman, 421-1652 or . . .
HEBERLING REALTY CO.
15 So. 7th St. — 421-5930

Houses For Sale 62

NOW ON DISPLAY!
SAVE MONEY! Buy one of our fine home lots at a choice of three locations. Add a FACTORY BUILT HOME. 7 models to choose from. Stop in and see them today.
VAN D. YETTER
Take Thru-way towards Marshalls Creek, Route 209. Phone 421-2831.

N. 5TH ST. area. 3 bedrooms, enclosed breezeway, attached garage, hot water baseboard heat, storage space, nice neighborhood, dead-end street. Near grade school. New aluminum siding and paint. 421-3081.

1½ STORY Cape Cod. 6 rooms and bath, hot air heat, garage in basement, large lot, located near Reeders, price $9,500.00.
KOEHLER-MARVIN REALTY ASSOC., INC.
Geo. L. Gould, Salesman
Effort, Pa. 421-3738

185 ANALOMINK ST.
EAST STROUDSBURG
Six Rooms and bath. Hot water heat. Two car garage. Lot 50 by 150 feet.
Asking $10,000
WALTER H.
DREHER,
REALTOR
551 Main St.
Stroudsburg 421-6141

137 LEE AVE., single 8 room home. Large yard. Driveway, no close neighbors. 421-3064 or inquire within after 3 p. m.

1½-STORY frame, 3 bedrooms, 2 miles east of Tannersville. Call 421-1037 after 6 p.m.

PLANNING To Buy or Build? See us for Custom Homes. Louis J. Manzie, Contractor, 409 E. Bryant St. 421-1060.

REEDERS 15 min. to town. Spacious 83x38 country Permastone ranch type home. 3 large bedrooms, 15x26 living room with stone fireplace, knotty pine kitchen and dining area. All hardwood floors, 1 bath, full basement, 1 unfinished 12x24 room. Hot air heat, 2 acres beautifully and completely landscaped. Excellent view of Big Pocono. Lee Serfas, 717-421-6187.

7 ROOM home, 2 car garage. Nice lot facing two streets, North Courtland St., E. Stbg. Sacrifice $5500. Ph. 421-5120.

STROUDSBURG rancher containing living room, kitchen, 3 bedrooms and bath. Porch and garage. Asking $11,000. John Nash Real Estate, Kresgeville, 681-4010

STBG.: 6 room brick rancher, desirable location. Reduced for quick sale! Phone 421-5788.

3 Bedrooms, Custom Built Homes—On Your Lot
No Money Down!
From $9500 Complete!
POCONO CONSTRUCTION CO
Model Home Stillwater Lake
Phone 839-9321 or 421-1441

TANBARK ACRES
NEW HOMES
Dan Wise, Scotrun 421-0667

1010 FRITZ Ave., 1½-story expandable near shopping center. Excellent condition. 421-3516.

3 Houses and 1 2-Car Garage. N. Courtland St., E. Stbg. (1) 1-family home. Kitchen, living room, dining room and utility room, 1st floor; 3 bedrooms and bath on second floor. (1) 2-family house, 3 rooms and bath down, 3 rooms and bath up. (1) small 2-bedroom cottage. All for $16,000 including garage. Excellent financing arranged. 421-2289 or 421-1441. Tom Luzzi.

TOBYHANNA — 6 rooms, bath and garage. Oil heat; large lot with brook in rear. $7000. Ph. 894-8373

TWO
ACRES
Exceptionlly well built home o'er a knoll. Glenn Brook area. Living room with fireplace. Modern kitchen with dining area. Three bedrooms and two baths An unusual value at
$25,000
WALTER H.
DREHER,
REALTOR
551 Main St.
Stroudsburg 421-6141

WEST HILL CUSTOM-BUILT Homes for sale now. On Rt. 209 west, just beyond Stbg. boro line Or, custom-built anywhere. Harry Hauck 421-5189.

Suburban Property 63

CHERRY VALLEY
3 Miles To Town
This fine Country Home in excellent condition, Consisting of 7 rooms and bath, oil heat, also barn, garage for 2 cars, 2-story frame workshop. Located on 7 acres with small pond, metal swimming tank, 7,500 gals. Offered at $15,750. For appointment call: Jack L. Harris, Salesman, or
HEBERLING REALTY CO.
15 So. 7th St. 421-5930

EARLY AMERICAN HOME in Brodheadsville area. Tastefully restored. Convenient modern living, 3 bedrooms, fireplace, wall-to-wall carpeting. Picture window offers beautiful panoramic view of rolling hills. Modern kitchen, breakfast nook, dishwasher. 1½ acres landscaped lawn with fruit, nut, shade trees, $11,000. Ph. 992-4385.

HIGH in the hills, 3 miles from Brodheadsville. 4-room block rancher with full basement. Asking, $9900.
Gilbert: 56-acre farm with small house and barn, creek, $16,800.
Kresgeville: Modern, 5-bedrooms and 2 baths on ½ acre. 3-car garage, $16,000.
John Nash Real Estate, Kresgeville, 681-4010.

LUXURIOUS new summer home near lakes for swimming, boating. 3 mahogany paneled bedrooms, large living area with stone fireplace, electric baseboard heating thruout, pine paneled kitchen cabinets with wrought iron hardware, built-in oven, service units; thermopane windows, 10 ft. front deck, glass enclosed bath—a new and comfortable resort home, underpriced at $13,200. Call KOEHLER MARVIN Realty Assoc., Inc. 421-3738.

Suburban Property 63

4 ACRES, 3 bedroom ranch home, full basement, on black top road, 5 miles west of Stbg. Call 992-6416, 6 to 9 p.m.

(2) 8/10 ACRE lots on Dreher Ave extension. Excellent location. Terms arranged. 421-2289 or 421-1441, Tom Luzzi.

Lots For Sale 64

BUILD in established residential zoned area, Birch Acres, has own water system. Harvey Huffman Phone 421-0260.

CHOICE lots, N. 5th, near Clearview School All utilities. Ph. 421-0751 or 421-5026.

BEAUTIFUL PANORAMIC VIEW
Stroudsburg, Top of Hill, 100 ft. Road Frontage by 150 ft. View of Del. Water Gap and Big Pocono. Cleared—No grading necessary. In quality residential section. Must be seen. Please call in person at Baylor Motors, 798 N. 9th St., Stroudsburg.

Cottages, Camps For Sale 65

VACATION COTTAGES
NO MONEY DOWN!
5 Years To Pay!
$29.95 per mo. FREE Catalog
STAN URBANSKI HOMES
247 Old River Road,
Wilkes-Barre, Pa. 824-2456

VACATION Homes at Newton Run, in Marshalls Creek, from $2,995 up. Ph. 421-0260. Harvey Huffman.

Farms & Land For Sale 66

CASH FOR ACRES
Priced right, quick sale. Metropolitan buyers pay cash. 50 years land experience. Tice personal attention. Phone 253-6101 or write 60 N. Second St., Easton. Give full particulars in letter. HOWARD R. TICE.

3½ ACRES between Stbg. and Delaware Water Gap. Mostly wooded, partly cleared, 400 ft. frontage. Residential or business location, $1,500. Ph. 992-4236.

90-ACRE wooded tract with summer cottage, $11,500. Also 130-acre farm, house and barn. Ideal for riding academy. ProSak Realty, Saylorsburg 992-4010.

160 ACRE tract near Bartonsville. Ideal for development, motel, etc. Over ¼ mile on Rt. 80 and ½ mile on Twp. Rd. Two streams. Terms. $400/acre. Contact Mr. Fisher, LO 8-7671, Philadelphia.

Lake Properties For Sale 67

$7250
BEAUTIFUL Lake - front 2-bedroom bungalow and membership in Manzanedo Club, 15 min. from Stbg. Easton 258-6984 or write 1011 Ferry St., Easton, Pa.

200 ACRES with 35 acre lake, 10 miles from Stbg., Ph. 421-4313, F. J. Young Bldr.

Business Properties 68

STROUDSBURG store and 3 apts. Near high school. John Nash Real Estate, Kresgeville, 681-4010

FOR SALE or rent: Store, 125 S. Courtland St., E. Stbg. 8000 sq. ft. floor space, oil steam heat, air conditioned. Contact F. D. Heller, Bushkill, 588-6850.

ONLY $10,500 for 2700 sq. ft. bldg. Like new, adaptable to apts., motel or storerooms. Acre land with stream near Buck Hill. Unusually good buy. Ph. Don Robbins, 421-1100.

Out of Town Properties 69

LIVE LIKE YOU'D LIKE TO LIVE!
See this tastefully landscaped small estate 6 miles west of Stroudsburg. 5 rooms, 1½ baths. Automatic oil heat, combination storm windows. Lovely awnings, stone patio. Exceptional barn. Fine value at $15,500. Call Mr. Pearson, Kunkletown 381-3781 or PLUSH & STAUFFER, Realtors Bangor, Pa. (215) 581-2125

NEAR Mount Airy Lodge. Large 8-room home and 4-room cottage. Both with stone fireplaces. Located on 2½ acres amongst gigantic trees. $20,000. John Nash Real Estate, Kresgeville, 681-4010.

ONE to four-acre parcels on State, County or private roads. Lawrence Hay, Canadensis Dial 595-2820, Cresco, Pa.

WESTERN POCONOS
Three bedroom rancher with oil hot water heat. Carport situated on acre of land in the Village of Brodheadsville, just 20 minutes from town. Only $12,000. Contact T. A. Shaw, Salesman, Kresgeville 681-3921 or
HEBERLING REALTY CO.
15 So. 7th St. 421-5930

Real Estate Wanted 71

WILL SWAP
Beach Haven shore property for Pocono land
Ph. 588-6504

URGENTLY NEED Camp or camp site, with lake or lake rights. Other type properties. GALLINA'S, Broker, 215- 18 St., Union City, N. J. UN 7-8790.

Business Opportunities 72

HOUSEKEEPING cottage resort. 7 units completely furnished. Filtered swimming pool, 3 bedroom ranch type house, oil heat, garage. $23,900. 421-1367.

POCONO MOUNTAINHOME
Attractive tea room and souvenir shop, small apartment upstairs, can be run as summer or all year 'round business. Ph. 595-2391.

TAVERN-RESTAURANT liquor license. All equipment, living quarters, 3 acres, mostly woodland. 7 miles south of Stroudsburg on Rt. 191. Ph. Bangor 215—581-3703.

Investment Opportunities 73

4 MODERN Apts., 2 stores, garage, on large lot, 3 miles from Stbg. Annual income $3,120. Daily Record Box 520.

4% INTEREST, 85th Series Open
COMMONWEALTH BUILDING & LOAN ASSOCIATION
551 Main St. 421-6141

Money Wanted 75

$3000 for 2nd Mortgage at 6%, reliable party. Write Daily Record Box 152.

Boats & Accessories 76

14 FT. Lone Star fiberglass boat, upholstered, windshield, forward controls, water skis, tow rope, cushions, life-jacket, 50 horse Mercury motor, $500, complete. Ph. 421-6650 or 421-5433 weekdays only.

OUTBOARD MOTOR
25 hp. Evinrude, $150.
992-4352

Pyrofax
QUALITY CONTROLLED BOTTLED GAS SERVICE
Financing Arranged
POCONO GAS CO.
We Not Only Sell
But Service As Well
Cresco, Pa. 595-2531

Boats & Accessories 76

STARCRAFT & Customcraft boats Mercury motors, trailers and all boating accessories. Ken's Marine Service, Rt 209, Rear Van D. Yetter's, near Marshalls Creek. 421-5539.

Mobile Homes & Parks 77

FACTORY BUILT HOMES
$6970 and up
3 BEDROOM
All On Display Now
VAN D. YETTER
Take Thru - way towards Marshalls Creek, Route 209 and continue for 3 miles. Phone 421-2831.

SAVE MONEY—VISIT
AL. WALKER Inc.
Largest Display In East
Mobile homes and travel trailers galore, no need to say more. N. J. 46 & 10 Ledgewood Circle.

SPECIAL!
ON USED
MOBILE HOMES
8 x 46, 2 Bedroom
$1950
One Bedroom, Exc. Cond.
$1250
1962 Detroiter 2 Bedroom
10 x 50
$3300
VAN D. YETTER
Take Thru - way towards Marshalls Creek, Route 209 and continue for 3 miles. Phone 421-2831.

NEW & used mobile homes 10 and 12 wides. Deubler's Mobile Homes, Rt. 115, Blakeslee.

TRAILER space, $20 a Mo., quiet, ideal for retired couple, off Rt. 80 on Rt. 209 in Snydersville near Besecker's Diner. 992-4703.

Travel Trailers 77-A

BE PREPARED
for the long week-end coming up. Be ready to enjoy nature at its best with a new 1964 APACHE Camping trailer. With the APACHE, you will gain another 2 hours of fun because you do not have to set up a batch of poles, pound stakes, dig trenches, unpack the car, etc., etc. We could take the next 2 columns telling you the advantages of an APACHE, but better yet, come on out and try it yourself. And bring your old tent along. It is worth money on a new APACHE.
CARL & SHIRLEY'S
Marshalls Creek
MOBILE HOME SALES

SPECIAL!
SHASTA 16"
TRAVEL TRAILER
Sleeps 6
$1950
This includes water storage tank, toilet and holding tank, foam mattresses, aluminum exterior, gas stove with oven. TAKE WORK OUT OF CAMPING!
VAN D. YETTER
Take Thru - way towards Marshalls Creek, Route 209 and continue for 3 miles. Phone 421-2831.

2-WHEEL trailer, $50. See at Gulf Service Station, Bartonsville.

M'cycles, Karts, Scooters 78

TINA Scooters, $199 up. Motor boat with motor and trailer, $350. Nevil's Cycle, 231 Park Ave., Stbg. 421-2545.

Cars & Trucks For Sale 79

BERGER'S GULF SERVICE
1519 N. 5th St., Stroudsburg
1957 Plymouth Convertible
1956 Chevy Station Wagon
1956 Chevy 4-door sedan V8 (stick shift)
Financing Available. 421-4633

CLASSIC AUTOMOBILE: 1955 Packard Caribbean, (5) Chrome Wire Wheels. Motor completely overhauled, including a new 4-barrel carburetor. In process of being restored. As is for best offer. Phone 421-1445 after 5:30 p.m.

1962 CADILLAC 2-door hardtop, excellent condition throughout. 588-6443.

1959 CHEVROLET "Biscayne" 4-Door Sedan, V-8 with Automatic Transmission, radio and heater.
1958 CHEVROLET 4 - Door "Brookwood" Station Wagon, V-8 with Automatic Transmission, Power-Steering, radio and heater. Two-tone Green.
1955 CHEVROLET "Bel Air" 2-Door Sedan V-8 with Automatic Transmission, radio and heater. Two-tone Green.
1957 PLYMOUTH 4-Door Station Wagon, V-8 with Automatic Transmission, radio and heater. Brown.
HARVEY G. DIETRICH CHEVROLET CO.
Pen Argyl "Open Eves. 'till 9" Phone 863-4188

'59 COMPACT Datsun, rebuilt motor, good tires, 38 mpg. New-ly painted. $375. 421-8280.

REACH the buyer you want. Place your Daily Record Want Ad now 421-7349.

1962 CHEVY II sedan, standard shift, $1005. New rubber, good buy, worth more. Take 209 exit off Thruway towards Marshalls Creek. Van D. Yetter, Mobile Sales. Ph. 421-2831.

1956 CHEVY 6 cylinder standard, $195. Norman May's Auto Locating Service, Mt. Pocono. 839-8714 or 839-9844.

1962 CHEVY Super Sports Club Coupe. Bucket seats, fully equipped, 16,000 miles. Extra snow tires. 1961 Pontiac Bonneville 4-door hardtop, fully equipped, 20,000 miles. Will sell either car, need only 1. Inq. Big Star Drive-In, 1833 W. Main St.

'58 FORD Ranchwagon, 54 Lincoln, 52 Chevy, 46 Ford Pickup, 3 International and 1 GMC Dump Trucks. Nevil's, 231 Park Ave., Ph. 421-2545.
1956 FORD ½ ton pickup truck. Reasonable! Ph. 421-7390.

FASTEST AUTO FINANCING IN THE POCONOS!
Just ask your dealer to call Monroe Security Bank & Trust Co., when you decide on your new or used car. Our newest quick-service is geared first in speed, savings and convenience.
MONROE SECURITY BANK & TRUST CO.
Stroudsburg-East Stroudsburg
Brodheadsville-Mountainhome
Tannersville
Phone 421-4226

Cars & Trucks For Sale 79

1961 DODGE, good condition, will sell reasonably. Ph. 421-1439.

'59 OLDS, Super 88, Holiday Sedan, light blue, $995. Irene Phillips, Mikels Motors, 421-4550.

'57 DODGE panel truck. Only 15,000 miles; excellent condition. Ph. Bangor 581-3561.

1st $195 TAKES 1958 Mercury 4-door sedan with stick shift. See at Gulf Service Station, Bartonsville.

'59 FORD 2-Door V8 standard transmission. Good condition, $595. Sobrinsky, 113 Elk 421-0101.

Hillman Sunbeam
Sales & Service
TOWNSEND MOTORS
1101 N. 5th St. Stroudsburg
Phone 421-2541

1955, 1956, R200, International tractors; also used parts for R200 International's. Call Bill Tarr, 410 King St., E. Stbg. 424-1760.

McCambridge Chevrolet
New and "OK" Used Cars, Trucks.
Canadensis Ph. Cresco 595-7411

PERFECT gift for graduate! 1957 TR3 sports car, excellent condition. E. Stbg. 424-2497.

1963 PONTIAC "Tempest" Convertible. 4-speed floor shift standard transmission, radio, and heater. Maroon with black top. Local one-owner with low mileage.
GEORGE S. WAGNER
'64 Pontiac Sales & Service
Mt. Pocono 839-9702

1962 PONTIAC "Tempest" LeMans 2-Door Hardtop
1962 CHEV. "Impala" Hardtop Coupe. V-8
1962 VOLVO 122-S 4-Door Sedan
1962 LARK "Daytona" 2-Door Hardtop
1959 FORD 4-Door Station Wagon
1960 SAAB 2-Door
BAYLOR MOTORS
Rover-Saab-Triumph-Volvo
Auth. Sales & Service
798 N. 9th St., Stbg. 421-4140

1963 RENAULT 4-Door Sedan with Standard Transmission, radio and heater. $1295.
1962 RAMBLER American Convertible with Standard Transmission; 6 cylinder $1395.
1961 FORD FALCON 6 cylinder with Standard Transmission $1195.
1959 CHEVROLET Biscayne 2-Door Sedan, 6 cylinder with Standard Transmission $795.
1959 FORD Galaxie 555 2-door Hardtop Sedan with Automatic Transmission, Radio and Heater $995.
1959 FORD Galaxie 555 2-Door Hardtop Sedan with Standard Transmission, Radio and heater $995.
1959 FORD 4-Door Sedan 6 cylinder with Standard Transmission $695.
1957 JAGUAR XK-140 Sports Convertible, English Green, 4-speed standard floor shift transmission, radio and heater; Chrome wire wheels $995.
1955 STUDEBAKER ½-Ton Pickup Truck $395.
DIETRICH CHEVROLET CO., INC.
Bangor, Pa. (1-215) 581-2795

SLATE BELT BUICK
Good Selection of Excellent, Late-Model Buicks In Stock.
718 So. Main, Bangor, Pa.
Dial 581-5522

A. E. KROME CHEVROLET
New & Used Cars
Repair, Body Work. Gilbert
Ph. Kresgeville 681-3832

1957 T-BIRD, claret red, 2 tops, low mileage, excellent condition, radio, heater; trade accepted. $1975. 421-5078.

1957 TRIUMPH TR3 convertible roadster. Red with whitewall tires, radio and heater. Tucker Chevrolet 912 Main St., Stbg. 421-5200.

1962 PONTIAC Convertible Coupe. Power steering, power brakes, automatic transmission, $400 down. Local one owner, like new, fully loaded with special equipment. Courtland Motors, 28 N. 2nd St., Stbg. 421-0880.

CHEVY
SELL-A-BRATION
TIME
at JOLLEY'S

'64 CHEVROLET
Corvair Monza
CLUB COUPE
A dazzling Daytona blue model with a matching interior and whitewall tires. Has very low mileage 4-on-the-floor transmission, radio and heater.

'63 CHEVROLET
Corvair Monza
CLUB COUPE
We have 2 of these sporty models. Both have Powerglide transmission, radios, heaters and whitewall tires. One is white with a black interior; the other is azure aqua with a matching interior.

'62 CHEVROLET
Corvair Monza Spyder
CONVERTIBLE
Brilliant red with a gleaming white top set off by a rich, black interior and whitewall tires. Equipment includes 150 hp engine, 4-on-the-floor transmission, bucket seats, radio and heater. Has lots of extras and special equipment such as tachometer and tonneau cover. A beauty. See and drive this one!

'62 CHEVROLET
Impala
HARDTOP COUPE
Pure white with a blue interior and whitewall tires. Equipped with a husky 327-cu. in. V8 power plant, fun-to-drive standard shift, radio and heater. It goes! Zoom! If you like a little spunk in your cars, give this one a try.

MANY, MANY MORE IN OUR LARGE SELECTION:
Station Wagons, Sedans, Hardtops, Convertibles
JOLLEY'S
AUTO EXCHANGE
W. Main St., Stroudsburg
Dial 421-7646

Auto Parts & Tires 80

NEW DUNLOP TIRES
DISCOUNT PRICES
NOW!
As Low As $9.95 & Tax
And Recappable Casings
All Size Dunlop
FOREIGN TIRES
In Stock
BILL DEIHL'S TIRE STORE
13 S 7th St Stroudsburg
Phone 421-8091

Replace your present tires with summer driving special UNICO Powercruisers. Now from $13.95 plus tax. Unconditionally guaranteed.
CANFIELD'S G.L.F. SERVICE
315 Main St. 421-1821

Automotive Service 81

BEAR WHEEL ALIGNMENT
Balancing, Gen Repair. Sebringe
39 N 10th St Dial 421-4291

BOB'S Auto Repair, Portland, Pa. 897-8656. General repairing, plus body and fender work. Auto painting as low as $49 plus tax. Weekdays 8 to 8, Sat. 8 to 6. Sun. 9 to 2.

PRECISION United Delco tune-ups to complete overhauling.
HERB BUSH GARAGE
W. Main St. 421-3146

TOWN Garage for motor tune-ups, auto transmission work, electrical repairs. Day St. & Lenox Ave., E Stbg 421-8094

ONE OF THESE
MUST BE YOURS!
'63 Rambler Convertible
'63 Ford 2-Door Sedan
'62 Cadillac Sedan
'62 Lincoln 4-Door Sedan
'62 Mercury 4-Door Sedan
'62 Ford 2-Door Hardtop
'60 Cadillac Sdn. deVille
'60 Jaguar Mark IX Sdn.
'58 Lincoln Hardtop Sdn.
RAY PRICE MOTORS
353 Main St. Phone 421-2534
"Pennsylvania's Oldest Lincoln, Mercury and Comet Dealer"

Automotive Service 81

PUMP'S, tanks, meters, Mack diesel Welding Robt Richards. Dial 421-6851. 525 Main Stbg

RADIATOR drip? Drop in at Canfield's Service Station, Bartonsville. Free check-up, low cost specialist service if needed.

New & Used Machinery 86

MANUFACTURER of machine parts, changing over to fiberglass products, wishes to sell completely equipped machine shop, or machines separately. Excellent condition, some new 1963. 1 hr. from Stbg. Ph. Area Code 717—491-4787.

ECONOMICAL
SUMMER
RUN-ABOUTS

'58 DODGE
Custom Royal
4-DOOR HARDTOP
Equipped with automatic transmission, power steering and radio.
Full Price $385

'56 BUICK
Special
2-DOOR HARDTOP
A one-owner car with automatic transmission and radio.
Full Price $285

'53 BUICK
Special
4-DOOR SEDAN
Immaculate inside and out. Has automatic transmission, radio and 7 tires.
Full Price $245

Stroudsburg
—garage
Pontiac Corner—N. 9th and Sarah Sts.
DIAL 421-5155

Economical 1-Owner cars

'63 FORD
Fairlane
2-DOOR SEDAN
Six - cylinder engine with standard shift.
Only $300 down

'62 FORD
Fairlane
2-DOOR SEDAN
Equipped with V8 and standard transmission.
Only $250 down

TAILORMADE FINANCING THRU LOCAL BANKS
THE HOUSE THAT SERVICE BUILT
HAYNES MOTORS
301 NORTH 9th STREET, STROUDSBURG, PENNSYLVANIA • PHONE 421-2560

E. M. Rinehart
Dodge - Chrysler - Imperial
International Trucks
1875 W. Main Ph 421-2440
See or call our salesmen, Mike Bowman, Nevin Buck or Obie Radford, for your next used car or truck.
Showroom Open Wed., Thurs. and Friday 'til 8:30 p.m.

We Have A
Large Selection of
VALUE Rated USED CARS
"You get a finer used car where the finest new cars are sold!"

'62 OLDSMOBILE
"Starfire"
2-DOOR HARDTOP
Here is sheer beauty in motion. An impressive car with eye-catching lines, power and pride of ownership. It's styled in attractive beige with a moroccan vinyl leather interior and whitewall tires. Its action look is accentuated by sporty bucket seats, 4 - on - the - floor Hydramatic shift and center console. Power extras include power brakes and steering, electric windows and seat. This car was sold new by our dealership, has had only one owner and been driven only 21,000 actual miles.
Test drive this Starfire once . . . and it will be your car!
Only $2495

'62 FORD V8
Galaxie 500
CONVERTIBLE
Equipped with automatic transmission, radio, heater and whitewal ltires.
Only $1895

'61 SUNBEAM
"Alpine"
CONVERTIBLE
A one-owner car with low mileage. Has bucket seats, 4-on-the-floor transmission. Needs a set of tires and a new home badly. Come in and make us an offer.
MIKELS MOTORS
Cadillac-Olds
N. 9th St., Stroudsburg
DIAL 421-4550

100 USED TRUCKS
All makes and models including pick-ups, panels, stakes, dump trucks, tractors and trailers.
All Size Long Wheelbase Trucks
GMC and Divco Trucks
WM. F. DEIBERT, INC.
ALLENTOWN, PA
15 & ALLEN STS HE 7-4617

TODAY'S
BANNER BUY

1963 VOLVO 122S
Four-Door Sedan
A local, one-owner car with only 15,000 original miles. Has 4-on-the-floor transmission, radio, heater, white paint and whitewall tires. Sold new for $2775.
Now On Sale
For Under $2000!

'63 PLYMOUTH V8
Fury 4-Door Sedan
'63 VALIANT 6
4-Door Sedan
'62 SIMCA 'S'
4-Door Sedan
'62 PLYMOUTH V8
Fury 4-Door Sedan
'62 VALIANT
V200 Hardtop Coupe
'62 RAMBLER 6 "400"
4-Door Sedan
'60 RAMBLER 6
4-Door Sedan
'57 FORD V8
4-Door Sedan
'57 OLDS SUPER 88
V8 4-Door Sedan
'56 PLYMOUTH V-8
Belvidere 4-Door Sedan
'56 CHEVROLET
V8 4-Door Sedan
'56 NASH 'SIX'
4-Door Sedan
'56 MERCURY V8
4-Door Sedan
'54 DODGE V8
4-Door Sedan
'54 PACKARD SDN.
Scheller & Kitchen
Plymouth - Valiant
1015 Main St. 421-0160

Ford Dealer A-1 Used Car
"BIG CHANGE" TRADE-INS
Thousands of new car buyers are making the Big Change to Ford! So right now our lots are crowded, packed, overflowing with beautiful trade-ins! Many makes and models to choose from! Including our famous A-1 Used Cars, specially inspected, reconditioned when necessary, road-tested for your extra protection. Hurry for widest choice – today!
F.O.A.F.

1960 THUNDERBIRD
Hardtop
All Power
Jet Black Color

1961 VALIANT
4-Door Sedan
6 cylinder with standard transmission, radio and heater.
$275 down

1957 DODGE
4-DOOR SEDAN
V-8 with power - steering, automatic transmission.
$150 down

1960 CHEVROLET
2-Door Sedan
6 cylinder with Standard Transmission. In Crisp white color.
$275 down

1962 FORD
"Galaxie 500"
4-Door Sedan
V-8 with Automatic Transmission; in distinctive chestnut color.
$400 down

1959 FORD
4-Door Sedan
6 cylinder with Standard Transmission, radio and heater. Sharp metallic grey.
$275 down

1963 FORD
Galaxie 500
2-DOOR HARDTOP
V8 with radio, heater, Power - steering, automatic transmission. Green and white.

1959 CHEVROLET
4-Door Sedan
Powerglide, radio, heater and 6 cylinder engine.
$200 down

1959 CHEVROLET
IMPALA
4-Door Hardtop
With radio, heater and Powerglide transmission.
$250 Down

1958 CHEVROLET
4-Door Station Wagon
Powerglide Transmission, V-8 engine, Clean turquoise and white two-tone.
$250 down

1961 FORD Fairlane
2-Door Sedan
Automatic transmission, non-slip rear end, radio and heater.
$300 down

1957 FORD
2-Door Hardtop
V-8 with Fordomatic Transmission, radio and heater. Deep Maroon color.
$195 down

'64 FORD
Galaxie 500-XL 2-Door Hardtop with radio, heater, automatic transmission and white wall tires. Beautiful burgundy color. Carries a new car warranty.

'61 CHEVROLET
Biscayne 4-Door Sedan. Has V8 power with standard transmission, radio and heater. This is a local, one-owner car.

'63 FORD
Custom 4-Door Sedan with V8 power and standard transmission. A local, one-owner car. Small down payment.

'56 FORD
Fairlane 2-Door Hardtop. Has a brand new sticker and will make a dandy second car. Equipped with Fordomatic transmission, radio and heater.

'62 FORD
Fairlane 2-Door Sedan. V8 with standard transmission. A local, one-owner car with low mileage.

'56 CHEVROLET
Two-Door Sedan with six-cylinder engine and standard transmission. In excellent running condition.

'62 FORD FALCON
Two-Door Deluxe Sedan with Six-cylinder engine, Fordomatic transmission, radio and heater. Tutone black and white. A local, one-owner car.

'55 PONTIAC
Four-Door Sedan with tutone paint, radio, heater and Hydramatic transmission. Has excellent tires.

• Excellent Truck Buys •

'62 FORD
ECONOLINE VAN. A local, one-owner truck. Blue paint. See this one!

'55 DODGE
3/4-TON STAKE. A local, one-owner truck. Racks, body and tires are in excellent condition. Trades accepted!

'60 CHEVROLET
APACHE PANEL. Has all new rubber. Body and engine are in excellent condition. Ready for work!

'55 CHEVROLET
½-TON PICKUP. This one is in tremendous condition for the year! Here's a husky workhorse at a bargain price!

'57 FORD
½-TON PICKUP. A local, one-owner truck with V8 power, standard transmission, custom cab and tutone paint. This is an excellent buy!

'62 CHEVROLET
½-TON PICKUP TRUCK. A local, one-owner truck with 4-speed transmission. Mint condition!

Up to 36 months to pay at local bank rates
RAYMOND PRICE, INC.
Cresco, Pa. — 595-7454
HAYNES MOTORS, INC.
"The House That Service Built"
N. 9th at Scott St., Stroudsburg — 421-2560

GRAY-CHEVROLET
"OK" USED CARS
Open Daily 'Til 9. Sat. 5 P.M.
Tannersville Ph. 421-3350

RAYMOND PRICE, Inc.
"Your Ford Dealer Since 1913"
NEW AND A-1 USED CARS & TRUCKS
Cresco, 595-7454
OPEN EVES. BY APPT.

(Advertise in The Daily Record)

BODY WORK
Collision - Painting
SOBRINSKI
AUTO BODY
113 Elk St, E. Stroudsburg
Dial 421-0101
Free Estimates-Quality Work

H. A. Rodenbach
& Son
Dodge-Dart Sales & Service
Body & Fender Work. All Make Service and Automatic Transmission Repair.
Brodheadsville 992-4827
Many used cars in the reconditioning process—call us—come in.

Lawson
Thoroughly Inspected
Fully Guaranteed
REMANUFACTURED ENGINES

WISS
motors
SELECT USED CARS
Alt. Rt. 611
Dial 424-1690

ANNOUNCING...
the new 1964 Opel Kadetts

One look will surprise you . . . one drive will convince you! And talk about value: look what you get in each and every Opel Kadett—fully synchronized 4-speed floor-mounted transmission, front all-vinyl bucket seats (standard on all models), seat belts, heater, electric windshield wipers and washers, also standard on all models. Open Kadetts also have the engine in the front and a large trunk. And a 24,000-mile/24-month warranty.*

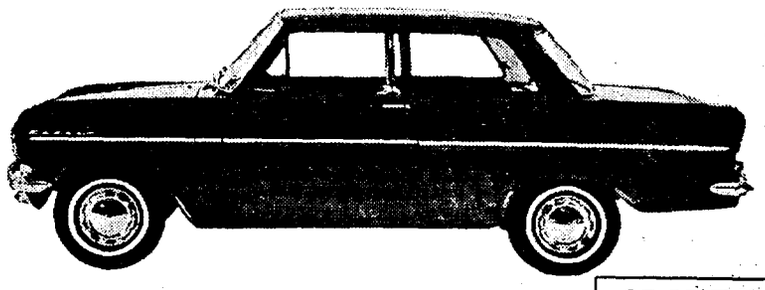

This is the Opel Kadett 2-Door Sedan.
It has an engine that delivers 46 h.p.
It has a chassis that doesn't require lubrication.
It has a General Motors 24,000-mile/24-month warranty.*
$1675.00 DELIVERED

This is the Opel Kadett Sunroof Sedan.
It's really the 2-door sedan with a little more fun built into it.
It costs a few dollars more. But not much.
$1761.40 DELIVERED

This is the Opel Kadett Station Wagon
A bus it isn't!

It doesn't look like a bus. It doesn't drive like one . . . or cost like one! It doesn't even cost like a wagon! The clever back door swings up and you're looking into 50 cu. ft. of cargo space. What won't go inside goes on top. Open wagons come with a luggage rack! And seat belts. And doors that make that good solid General Motors "thunk"!

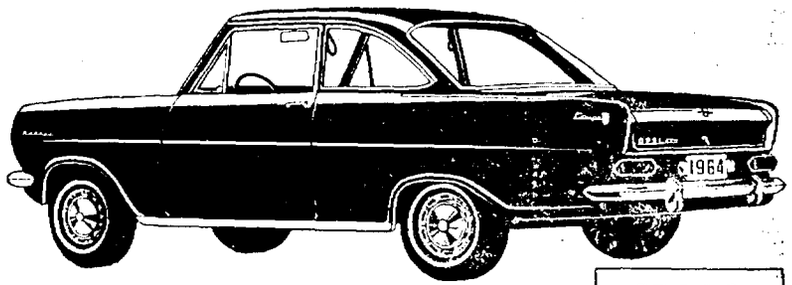

$1838 DELIVERED

This is the Opel Kadett Sport Coupe

The car is little, to be sure, but what it lacks in size it makes up in spunk and style. Remember, Napoleon wasn't very big either, and look where he went! This one is a great little sport!

You are cordially invited to see the new Open Kadetts at

WEICHEL BUICK
1009 Main St. Dial 421-3390
"Your Quality Buick Dealer"

Pen Argyl Mayor Lauds Council's Work

By JIM SHAFER
Slate Belt-West End Reporter

PEN ARGYL — "Councilmen presently on council make my job as mayor a pretty easy one. They are very coperative. I've never had an angry word with one of them," Christie Snyder, mayor of Pen Argyl said recently.

"From what I've seen of the workings of council, the councilmen work pretty much like a team. All of them are property owners and I believe when they take action on an issue they look for two things," Mayor Snyder said.

"First, for the betterment of the community. Secondly, how it will affect property owners in the borough. They do not vote along party lines and I believe this is good. However, don't get the impression that council is without its difference of opinions—they have them but they take time to talk them out," he added.

Snyder, as mayor, does not have a vote but can speak and give his opinion or advice on matters. He said, "I do work with all the committees and help them where I can. The only department that is mine, so to speak, is the Police Department.

"I feel that Pen Argyl has a department that is second to none. It is efficient. We have letters on file received from people who were traveling through the area and for some reason or another needed some aid.

"These letters praise our policemen for the work and the helping hand they extended when a person in need asked for help.

"Recently we have added a new man to the force and this summer when Weona Park is open we will employ another man to watch the children as they cross the highway at the park."

Mayor Snyder is constantly looking for a way to make things safer. He along with council are ready to install a traffic light at the corner of Pennsylvania Ave. and E. Main St.—Dietrick's Corner.

"We have made our preliminary survey," he said, "now all we need is the approval from the state highway people in Allentown. They have our reports and they have their own. I believe it will only be a week or two before we hear from them."

Snyder favors the work done on the construction of a sewage system. He feels that the members of council at that time were very wise in installing the system.

Looking to the future, he said, "I am very much in favor of having an industrial arm in the community. An organization that would have the time to seek out industry and get it to locate here in the borough.

"We don't have too much to offer the young blood of the community. Most of them, if they want a good paying job, must leave the area. This is not good for any community. A town, such as ours, needs new young blood to enter into civil affairs and the many other avenues of life in a community. Without it the town can become a residential community or a ghost town."

He added, "One of the places to watch this year will be the park (Weona Park). We have a new park manager this year and I think he will be an asset to it and the community.

"Elwood Male is the new manager and from what I've been told he plans to erect fences to add to the beauty of the park.

This is just one of the ways he will add to the park and give the people of Pen Argyl additional benefits.

N'Fld's Events

NEWFOUNDLAND — Activity is "simmering down" in the Newfoundland area and nearby communities, in preparation for the "vacation" season when everybody works twice as hard.

Monday

Rotarians will have a dinner meeting at 5:45 p.m. at Green's Restaurant with Tom Gangewere presiding.

Brownies of Troop 252 will meet from 3 to 5 p.m. at the school with Phyllis Jones, Lucille Smith and Mrs. Stecher in charge.

Junior Girl Scouts will meet from 3 to 5 p.m. at the American Legion Hall with Ethel Wohlfart and Thelma Peet leading.

Post Noble Grands will meet at 8 p.m.

Greene-Dreher Fire Company will have its June session with Arthur Frey presiding at the fire hall.

Wallenpaupack Area Joint School Board has postponed its June meeting until June 8.

Dreher Township Supervisors will meet.

Tuesday

Hollisterville Woman's Society of Christian Service will make the annual visit to the Methodist Home in Scranton in place of the regular meeting. Mrs. Lois Sexton is president-elect of the group, and Mrs. Carol Davis is retiring president.

American Legion Auxiliary of Phillips-Zacharias-Phillips Post 859 will meet with Mrs. Robert Rochfort presiding.

Wednesday

Jericho congregation will have prayer meeting and Bible study at 8 p.m. with Rev. William Henwood leading.

Hollisterville Bible Protestant Church members will have midweek service at 8 p.m. under the leadership of the Rev. Patrick Loftus.

Hollisterville Baptist Church congregation will have prayer meeting at 7:45 p.m. with the Rev. Paul Bramhall in charge.

South Sterling WSCS will make quilts at the hall.

Promised Land Fire Company will have a work night at the fire hall.

Hollisterville Youth Fellowship of the Methodist Church will meet at 6:30 p.m. at the church.

Hollisterville Methodist Choirs have been discontinued for the summer months.

Sterling King's Helpers Class will meet.

Boy Scouts of Troop 129 will meet at the school in Newfoundland.

Thursday

South Sterling choir practice is at 7 p.m. at the home of Edwin Frey.

Hemlock Grove choir practice is at 8:15 p.m. at the church.

Moravian choir practice is at 7 p.m. at the church.

Greene-Dreher Fire Company will have a work night at the fire hall.

Hemlock Grove WSCS will make quilts at the church.

Wayne County Childs Welfare unit will meet at the courthouse in Honesdale.

Greene Township Civil Defense will meet at 8 p.m.

Ladies of Paupack Rebekah Lodge of Newfoundland will meet at 8 p.m.

Final examinations begin at Wallenpaupack High School.

Friday

Hollisterville Bible Protestant young people will meet at 7 p.m.

Moravian Boards of Elders and Trustees will meet at 8 p.m. at the church.

In Lieu Aid Unconstitutional

HARRISBURG (AP) — Atty. Gen. Walter E. Alessandroni said recently that a House bill to make payments to municipalities in lieu of taxes on state-owned buildings is in violation of the state Constitution.

The Justice Department issued the opinion at the request of Sen. Stanley Stroup, R-Bedford, chairman of the Senate Local Government Committee.

House bill 129, which would appropriate $1.5 million to make the tax-loss payments, was sent to Stroup's committee after passing the House by a vote of 116-64 on May 13.

Alessandroni contended the bill is improper because the legislature is limited by the Constitution to consideration of appropriations bills in even-numbered years.

He further stated that the bill, although it makes an appropriation, actually would change the law.

(Advertise In The Daily Record)

Barrett Resident 1st Econo-Miser At Army Depot

TOBYHANNA—An employee who began his Federal civil service less than three years ago is Tobyhanna Army Depot's first Econo-Miser of the Month. He is George Komenko of Mountainhome, an electronic equipment repairer in the Radio Shop.

His suggestion to fabricate a metal template to simplify the drilling of holes in the terminal board cases of a number of radio sets undergoing repair was estimated to save $1144 yearly. His award of $60, an award greater than anyone else received at the depot for a beneficial suggestion in May.

In addition to his cash award, Komenko's portrait was spotlighted for one week in the Administration building, after which time it was presented to him in a special ceremony by Commanding Officer Col. M. J. Reichel.

It was Komenko's first adopted suggestion. Two other ideas he submitted previously were rejected. "It pays to keep trying," he commented.

Trained On Farm

Komenko credits his perseverance to his early training on a farm. He was born in Panther, about 10 miles from Tobyhanna, where his parents owned 55 acres on which "there was always something to do."

One of his chores was to milk 15 cows a day. "You have to have patience for that," he says.

Milking cows also gave him nimble fingers, which he claims has helped him in his electronic repair work.

After graduating from the Greene-Dreher High School in Newfoundland, in 1945, Komenko served briefly with the Army Signal Corps.

Post-Army jobs took him to New York City, where he met his wife, the former Elizabeth Forestieri. They have a son, Stephen, age nine.

Like many others before him, Komenko has discovered that the Army Suggestion Program is a good way to earn extra cash. He used his award money to make the first monthly payment on a new car.

PV High Dinner June 4

SAYLORSBURG—An annual award dinner for all students who participated in sports this year will be held in the Pleasant Valley Joint High School cafeteria June 4.

Reservations must be made today at the latest.

The Booster Club of Pleasant Valley Joint High School met recently and made plans for a block dance to be held in the school parking lot.

Music will be provided by the Serenaders, and plans were made for a penny supper. Edward Arnold presided.

Blatt Spent $51,000 In Fight

HARRISBURG (AP) — The primary campaign committee of Genevieve Blatt reported Thursday that it spent $51,834 in her unresolved candidacy for the Democratic nomination to the U.S. Senate.

Figures filed with the State Elections Bureau listed contributions of $18,404, indicating a small deficit.

Major contributors to her senatorial primary campaign were the National Committee for an Effective Congress $1,200, and U.S. Sen. Joseph S. Clark, D-Pa.; J. W. Gitt, York publisher; L. C. Smith, Mrs. L. C. M. Smith, and Council For A Livable World, $1,000 each.

Pair Jailed For Poor Conduct

EAST STROUDSBURG — Two area women were committed to Monroe County Jail for 30 days in default of fine and costs over the weekend on charges of disorderly conduct.

Shirley LaBar, 20, of 12 Day St., East Stroudsburg and Florence Wolbert, 22, of Mountainhome were arrested at 1 a.m. Saturday, according to East Stroudsburg police.

LaBar and Wolbert pleaded not guilty, but were found guilty at a hearing before East Stroudsburg Justice of the Peace Harold Larison Sr. on Saturday.

Knepp, Officer In Alumni Unit

HUNTINGDON, Pa. — Thomas H. Knepp, Stroudsburg high school science teacher, has been elected first vice-president of Juniata College's alumni association.

Knepp, a graduate of Juniata in 1939, will succeed Charles C. Ellis, assistant comptroller of Philco Corp., as president next year.

MILLION-DOLLAR JAGUAR— NOT FOR SALE!

At the time Rome fell, another city, another great civilization was rising—half way around the world.

The center of the first Mayan Empire, Chichen Itza, lifted its great pyramids above the forests of the Yucatan Peninsula on the east coast of Mexico in the fifth century, A.D.

Deep within the largest pyramid is a chamber dominated by a throne in the shape of a red jaguar, spotted with inserts of green jade. The Mexican government refused $1,000,000 for it 30 years ago!

Far to the north stand the remains of another ancient city, Teotihuacan, which housed 250,000 people in 700 A.D.

And only 35 miles from there is a modern capital of today's world—Mexico City. Here, the tall buildings are examples of the best in modern architecture. Commerce and industry, theater and the arts, education and medicine, people and customs—all are of today's world.

Knowledge of our modern neighbor is important today. Send for the free 16-page booklet, "Know Mexico," Box 1900, New York 19.

Presented in the interest of international goodwill through the cooperation of The Advertising Council, the Consejo Nacional de la Publicidad, and the Newspaper Advertising Executives Association.

in this quiet place...

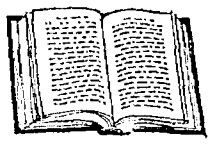

a book may be read that can lead you back to health

You may have passed by this quiet place many times—but have never entered it. Yet here in this peaceful room, ready for you to read, is a book that has restored health to many—that has renewed and strengthened them as they have learned to understand God as the source of their well-being. It can do this for you.

The place is the Christian Science Reading Room; the book, Science and Health with Key to the Scriptures by Mary Baker Eddy.

Stop at a Christian Science Reading Room soon; read the Bible and Science and Health in the quiet, undisturbed atmosphere provided for you. Borrow this book, free of charge. Or buy it for yourself. Library Edition $4. Paperback Edition $1.95.

Christian Science Reading Room
734 Main St.
Hours: 12-5 except Wed. & Sat.
Wed. 9-10 p.m. Sat. 10-2

TEA ROOM SPECIAL
Tonight Only, 4:30 to 7:00 P.M.

Veal cutlet with tomato sauce. Mashed potatoes, braised green beans, and Brown Betty with whipped cream. Roll and butter, coffee.

.99 Tonight Only

WYCKOFF'S

REEDERS INN
CHINESE FOODS
"the Poconos only authentic Chinese Restaurant — Foods Prepared by Chinese Chefs"
Delicious American Menu
Sun. Noon to 10 P.M.
Open Daily at Noon
Dial 421-9105 or 421-2689
Rt. 611 to Tannersville
Left at Chevy Garage

FERNWOOD
Dining and Dancing Nightly
Music by the . . .
"Bill Barth Quartet"
"TOP OF THE FERNWOOD ROOM"
Available All Season— • Receptions • Meeting • Banquets
Route 209 Dial 588-6661 Bushkill, Pa.

SHERMAN TONITE thru TUES. EVE 7 & 9:10

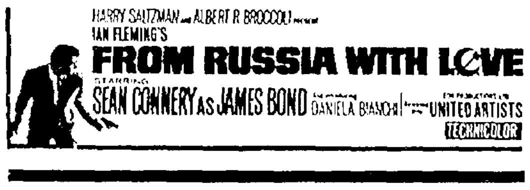

SKYLINE DRIVE —IN— Jct. Rts. 209 & 196 E. Stroudsburg
Tonite thru Tues. • Show Begins At Dusk

QUILTS AND CRAFTS WEEK

In Wyckoff's "Keystone Room" This Week

★ QUILTERS AT WORK During Week
Monday Evening . . . Women from Grace Lutheran Church of East Stroudsburg.
Thursday Afternoon . . . Zion Lutheran Church of Middle-Smithfield
Friday Evening . . . Cresco Assembly of God Church.

★ MRS. WENDELL WICKS
Will be in the Keystone Room, Monday and Friday nights at 7:30 and Wednesday afternoon at 3:00. Mrs. Wicks from Quiet Valley Living Farm Museum will demonstrate the art of Candle Dipping and will discuss "The Romance of Lighting in Colonial Days."

★ SATURDAY . . . CRAFTSMEN EXHIBITORS
Presenting demonstrations and exhibitions by members of the Lehigh Valley Chapter of the Pennsylvania Guild of Craftsmen.

J. Carroll Tobias .... Silversmith and designer
Mrs. Sue Renfro .... Japanese Wood Carving and Painting
Martha Hollabaugh .... Weaver
Liela Sloan .... Ceramics
Paul R. Wieand .... Pa. Dutch Block Prints
Mrs. Elizabeth Hans .... Potter
Hampton E. Weil .... Handmade Cookie Cutters

OPENS This AFTERNOON
Open Until 9 Tonight

"the friendly store" A.B. Wyckoff STROUDSBURG, PA.

$ monday moneysavers $

1 MEN'S PAJAMAS
Weldon's Knee Length, Short Sleeves
Monday only! Save on men's fine Weldon shortie pajamas. Short sleeves and knee length. In assorted prints.
2.99 Regular 4.00
Men's Shop, Wyckoff's Main Floor

2 LADIES HANDBAGS
Entire Stock of Soft Vinyls
Regular 2.98 value handbags . . . many styles. Clutches, dress or casual bags. Patents and soft vinyls. White, bone, red, and black.
1.99 Regular 2.98
Handbags, Wyckoff's Main Floor

3 SUMMER JEWELRY
Regular 1.00 Jewelry
Colorful assortment of new spring and summer jewelry. Necklaces, pins, earrings, bracelets, etc. Two for 1.00 or .59 each.
TWO FOR 1.00
Jewelry, Wyckoff's Main Floor

4 GIRDLES/PANTY GIRDLES
Light, Mesh Great for Summer
From our regular stock of mesh girdles and panty girdles. In white only. Sizes, small, medium, large, and extra-large. Save 25%.
3.00 Regular 4.00
Foundations, Wyckoff's Main Floor

5 GIRLS' SLACK SETS
Sizes 7 to 12. Save 25%
Lined slacks with colorful coordinating top. Cotton knit slacks and top. Regular 8.00 values. Limited quantity on hand!
5.99 Regular 8.00
Girls, Wyckoff's Second Floor

6 ELASTIC LEG BRIEFS
Runproof Acetate. Reg. .59 Each
White only. Come in sizes 5 to 8. Runproof acetate briefs with elastic leg. Made by Velrose. Three pairs for 1.00. Save .77!
THREE PAIRS 1.00
Lingerie, Wyckoff's Main Floor

7 CARPET THROWS
36" x 60". Bound 4 Sides
Assorted broadloom pieces that are excellent as accent rugs or station wagon pads. Heavy carpet throws and securely bound on four sides.
4.88 Regular 7.99
Carpets, Wyckoff's Main Floor

8 STENCILED TUMBLER SETS
Sets of 8 or 10. Attractive.
So ideal for serving refreshing summer drinks in these attractively decorated tumblers. Stenciled with a gay design.
.89 Reg. 1.49-1.55
Housewares, Wyckoff's Main Floor

9 CITRONELLA LITES
Teardrop Lites with Candle
Delightfully fragrant . . . it discourages insects on patio, porch, or picnic. Choice of five colors. Very attractive. Limited quantity.
TWO FOR 1.00
Gifts, Wyckoff's Main Floor

Nine Big Moneysavers Every Monday
These Specials For Monday Only!

"the friendly store" A.B. Wyckoff STROUDSBURG, PA.